

NE 1/4 SEC. 26, T.28S., R.7W., W.M.

FILED
 Date: 8-3-2009 By: JC
 This survey consists of:
 Map: ST HWY 042-014 A IN
 Narrative:
 Corner Rpt:
 DOUGLAS COUNTY
 SURVEYOR

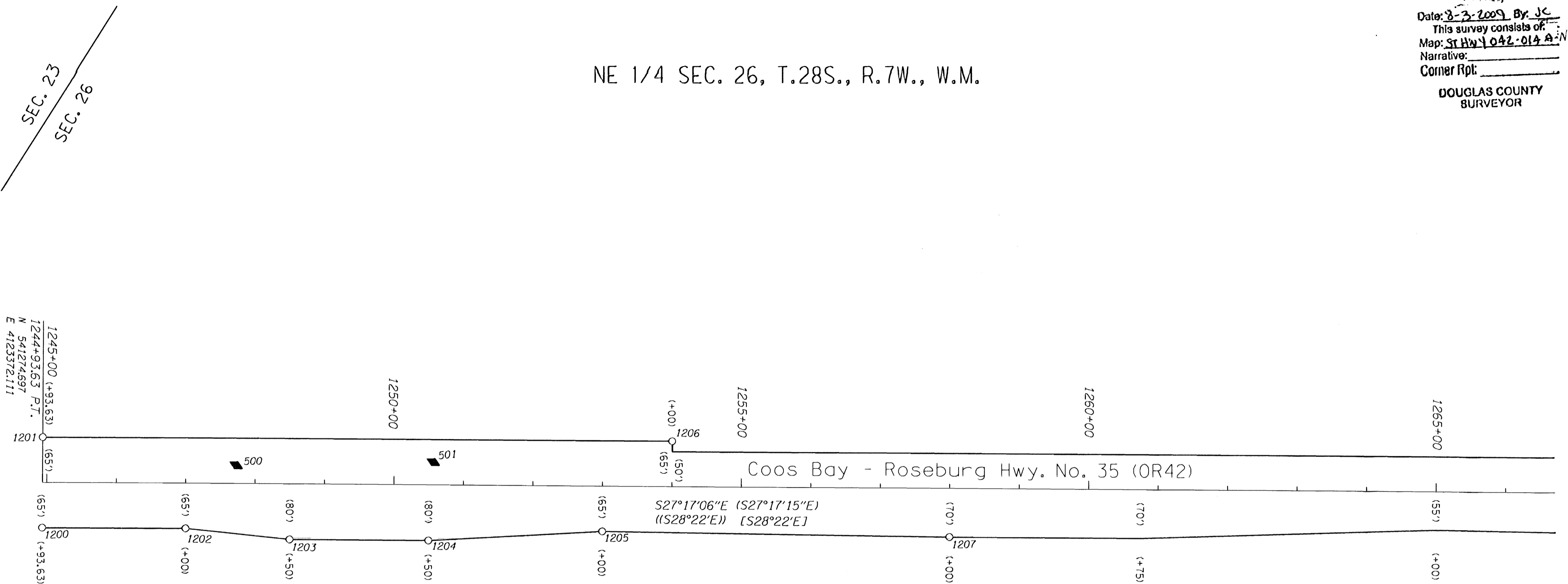

| POINT LEGEND | |
|--------------|--------------------------------------|
| ○ | FOUND MONUMENT |
| ⊕ | FOUND BENCH MARK |
| ⊙ | SET BENCH MARK |
| △ | FOUND ODOT NETWORK OR TRAVERSE POINT |
| ◆ | SET STRATEGIC POINT |

JOHN FREEMAN
 D.L.C. 49

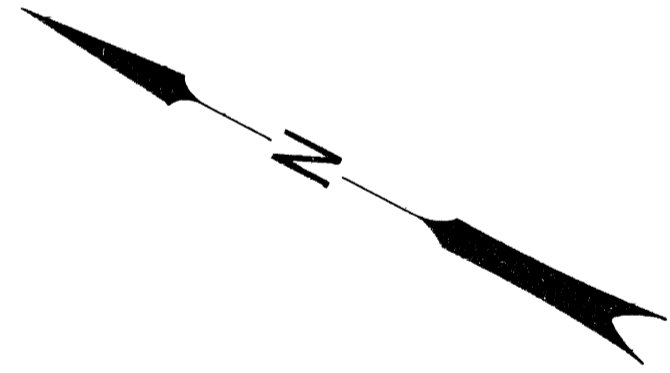

| RECORD DATA | |
|-------------|----------------------------|
| () | PER ODOT R/W DRG. 10B-8-11 |
| (()) | PER ODOT R/W DRG. 6B-28-22 |
| [] | PER ODOT R/W DRG. 10C-54-2 |
| ([]) | PER ODOT R/W DRG. 9B-34-12 |

SEE CONTROL MONUMENT TABLE
 ON SHEET 1

SEE LINE LEGEND
 ON SHEET 3

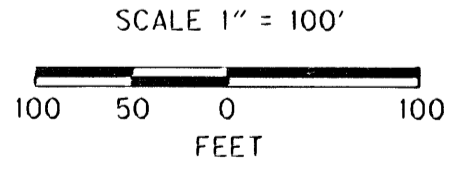

REGISTERED
 PROFESSIONAL
 LAND SURVEYOR
 Marshall R. Wagstaff
 OREGON
 JANUARY 9, 2001
 MARSHALL R. WAGSTAFF
 49476LS
 EXPIRES 06/30/10

RECOVERED MONUMENTS

| PT. ID. | LOP NORTHING | LOP EASTING | STATION | OFFSET (-IS LEFT) | DATE | DESCRIPTION | REFERENCE |
|---------|--------------|-------------|------------|-------------------|-----------|--|-----------|
| 1200 | 541244.928 | 4123314.350 | 1244+93.61 | 84.98 | 8/28/2008 | FD. 5/8" I. REBAR W/ 1 1/4" PLASTIC CAP STAMPED "ODOT TRAV" 0.1 FT. ABOVE SURFACE GOOD COND. PADDLE BOARD NEARBY MARKED "SHRW 1244+93.63 PT 65 RT" | 10B-8-11 |
| 1201 | 541304.487 | 4123429.871 | 1244+93.65 | -84.98 | 8/28/2008 | FD. 5/8" I. REBAR W/ 1 1/4" PLASTIC CAP STAMPED "OSHD R/W" 0.1 FT. BELOW SURFACE GOOD COND. RW STATION 1244+93.63 PT 65 LT | 10B-8-11 |
| 1202 | 541061.468 | 4123408.899 | 1247+00.00 | 65.05 | 8/28/2008 | FD. 5/8" I. REBAR W/ 1 1/4" PLASTIC CAP STAMPED "ODOT TRAV" FLUSH W/ SURFACE GOOD COND. RW STATION 1247+00 65 LT | 10B-8-11 |
| 1203 | 540921.378 | 4123484.354 | 1248+49.93 | 79.99 | 8/28/2008 | FD. 5/8" I. REBAR W/ 1 1/4" PLASTIC CAP STAMPED "ODOT TRAV" 1.2 FT. BELOW SURFACE GOOD COND. PADDLE BOARD NEARBY MARKED "SHRW 1248+50 80 RT" | 10B-8-11 |
| 1204 | 540743.537 | 4123555.997 | 1250+49.99 | 80.07 | 8/28/2008 | FD. 5/8" I. REBAR W/ 1 1/4" PLASTIC CAP STAMPED "ODOT TRAV" 0.2 FT. BELOW SURFACE GOOD COND. PADDLE BOARD NEARBY MARKED "SHRW 1250+50 80 RT" | 10B-8-11 |
| 1205 | 540528.288 | 4123684.004 | 1252+99.97 | 84.98 | 8/28/2008 | FD. 5/8" I. REBAR W/ 1 1/4" PLASTIC CAP STAMPED "ODOT TRAV" 1.2 FT. BELOW SURFACE GOOD COND. PADDLE BOARD NEARBY MARKED "SHRW 1253+00 65 RT" | 10B-8-11 |
| 1206 | 540499.014 | 4123845.328 | 1253+99.94 | -84.98 | 8/28/2008 | FD. 5/8" I. REBAR W/ 1 1/4" PLASTIC CAP STAMPED "ODOT TRAV" 1.3 FT. BELOW SURFACE GOOD COND. PADDLE BOARD NEARBY MARKED "SHRW 1254+00 65 LT" | 10B-8-11 |
| 1207 | 540081.628 | 4123908.752 | 1257+99.98 | 69.99 | 8/28/2008 | FD. 5/8" I. REBAR W/ 1 1/4" PLASTIC CAP STAMPED "ODOT TRAV" 0.1 FT. BELOW SURFACE GOOD COND. PADDLE BOARD NEARBY MARKED "SHRW 1258+00 70 RT" | 10B-8-11 |

SI FEET OREGON DEPARTMENT OF TRANSPORTATION
 HORIZONTAL CONTROL, RECOVERY AND RETRACEMENT MAP
 OR42: HOOVER HILL - LOOKINGGLASS CREEK PAVING
 COOS BAY - ROSEBURG HWY. NO. 35, OR42, M.P. 68.61-72.52
 DOUGLAS COUNTY
 FILE: 13820RW.DGN

FOR ODOT REGION 3
 3500 NW, STEWART PKWY.
 ROSEBURG, OR. 97470

JULY 30, 2009
 SCALE: 1" = 100'
 SHEET 4 OF 14