

SEC. 9, T.29 S., R.8 W., W.M.

FILED
 Date: 12/11/2007 By: JP
 This survey consists of:
 Map: ST. HWY. 42-013 K
 Narrative: _____
 Corner Rpt: _____
DOUGLAS COUNTY
SURVEYOR

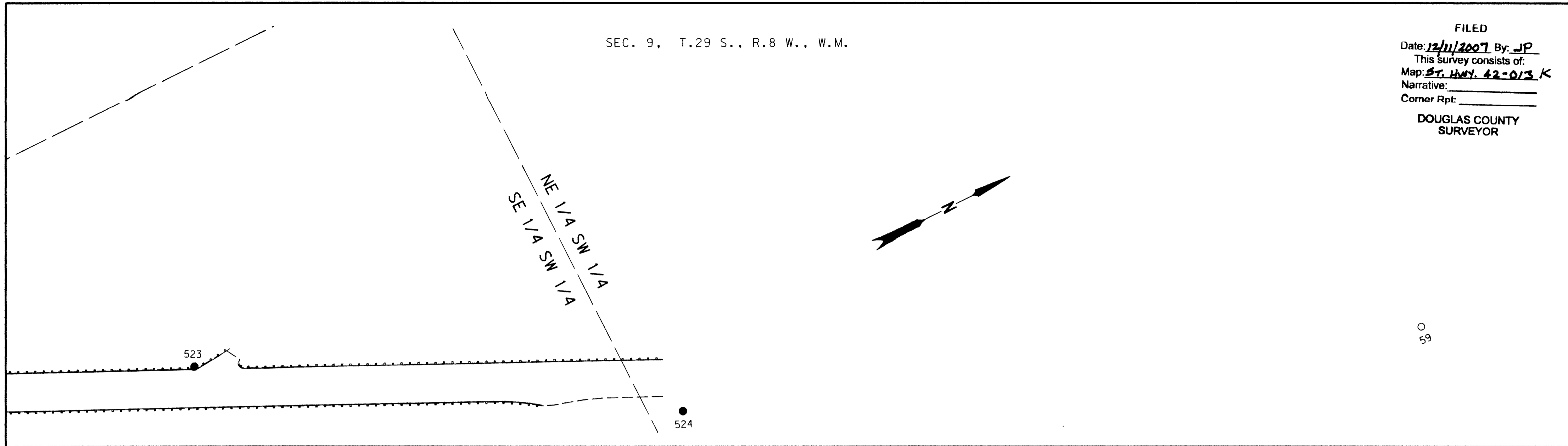

SEC. 9, T.29 S., R.8 W., W.M.

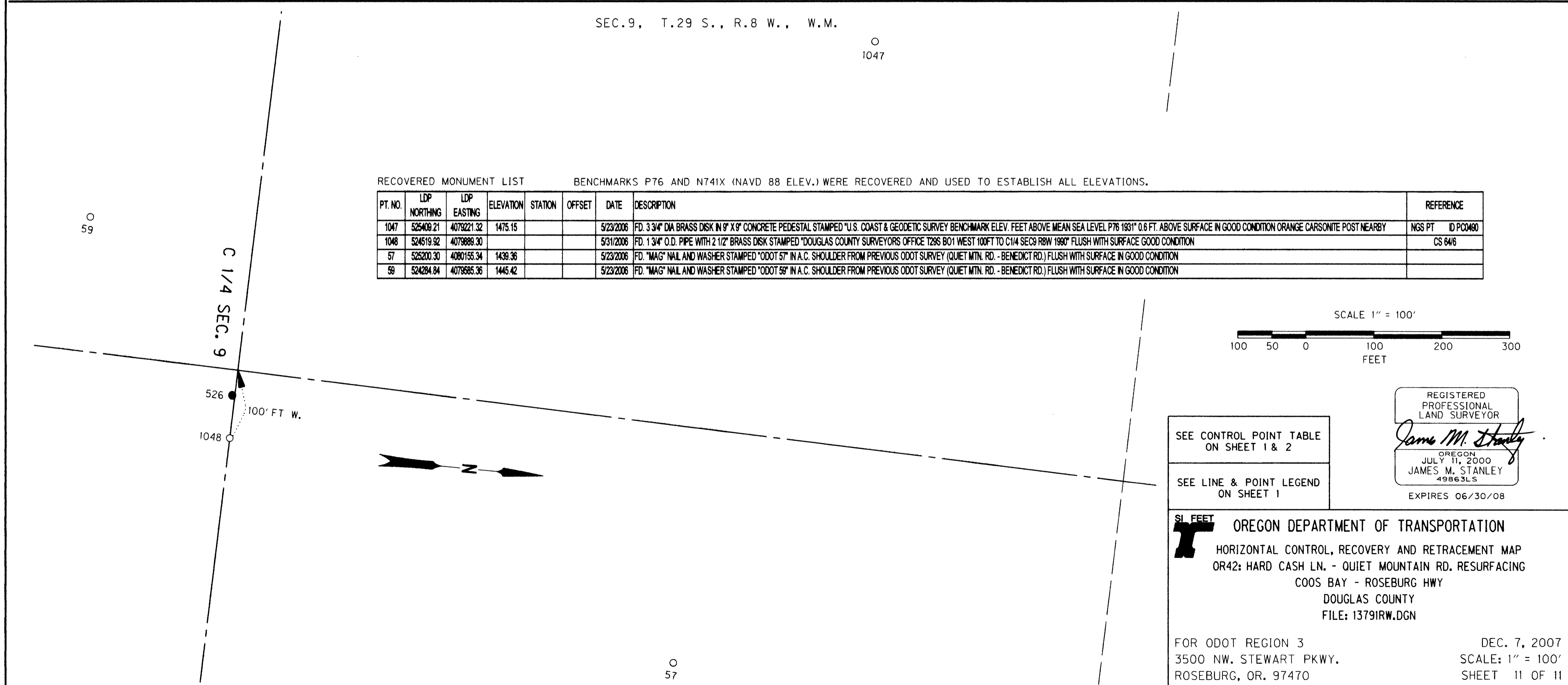

RECOVERED MONUMENT LIST BENCHMARK P76 AND N741X (NAVD 88 ELEV.) WERE RECOVERED AND USED TO ESTABLISH ALL ELEVATIONS.

PT. NO.	LDP NORTHING	LDP EASTING	ELEVATION	STATION	OFFSET	DATE	DESCRIPTION	REFERENCE
1047	525409.21	4079221.32	1475.15			5/23/2006	FD. 3 3/4" DIA BRASS DISK IN 9" X 9" CONCRETE PEDESTAL STAMPED "U.S. COAST & GEODETIC SURVEY BENCHMARK ELEV. FEET ABOVE MEAN SEA LEVEL P76 1931" 0.8 FT. ABOVE SURFACE IN GOOD CONDITION ORANGE CARSONITE POST NEARBY	NGS PT ID PC0490
1048	524519.92	4079889.30				5/31/2006	FD. 1 3/4" O.D. PIPE WITH 2 1/2" BRASS DISK STAMPED "DOUGLAS COUNTY SURVEYORS OFFICE T29S B01 WEST 100FT TO C1/4 SEC9 R8W 1990" FLUSH WITH SURFACE GOOD CONDITION	CS 64/6
57	525200.30	4080155.34	1439.36			5/23/2006	FD. "MAG" NAIL AND WASHER STAMPED "ODOT 57" IN A.C. SHOULDER FROM PREVIOUS ODOT SURVEY (QUIET MTN. RD. - BENEDICT RD.) FLUSH WITH SURFACE IN GOOD CONDITION	
59	524284.84	4079585.36	1445.42			5/23/2006	FD. "MAG" NAIL AND WASHER STAMPED "ODOT 59" IN A.C. SHOULDER FROM PREVIOUS ODOT SURVEY (QUIET MTN. RD. - BENEDICT RD.) FLUSH WITH SURFACE IN GOOD CONDITION	

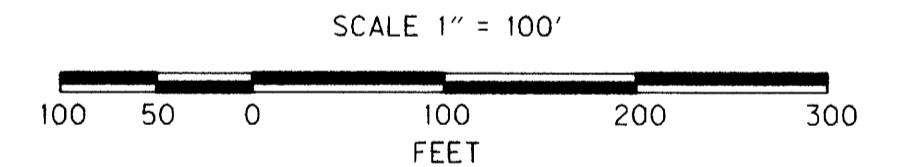

SEE CONTROL POINT TABLE ON SHEET 1 & 2
 SEE LINE & POINT LEGEND ON SHEET 1

REGISTERED PROFESSIONAL LAND SURVEYOR
James M. Stanley
 OREGON
 JULY 11, 2000
 JAMES M. STANLEY
 49863LS
 EXPIRES 06/30/08

SI FEET OREGON DEPARTMENT OF TRANSPORTATION
 HORIZONTAL CONTROL, RECOVERY AND RETRACEMENT MAP
 OR42: HARD CASH LN. - QUIET MOUNTAIN RD. RESURFACING
 COOS BAY - ROSEBURG HWY
 DOUGLAS COUNTY
 FILE: 13791RW.DGN
 FOR ODOT REGION 3
 3500 NW. STEWART PKWY.
 ROSEBURG, OR. 97470
 DEC. 7, 2007
 SCALE: 1" = 100'
 SHEET 11 OF 11

ST. HWY. 42-013 K