

SEC. 16 & 17, T.29 S., R.8 W., W.M.

FILED  
 Date: 12/11/2007 By: JP  
 This survey consists of:  
 Map: ST. HWY. 42-013J  
 Narrative:  
 Corner Rpt:

DOUGLAS COUNTY  
 SURVEYOR

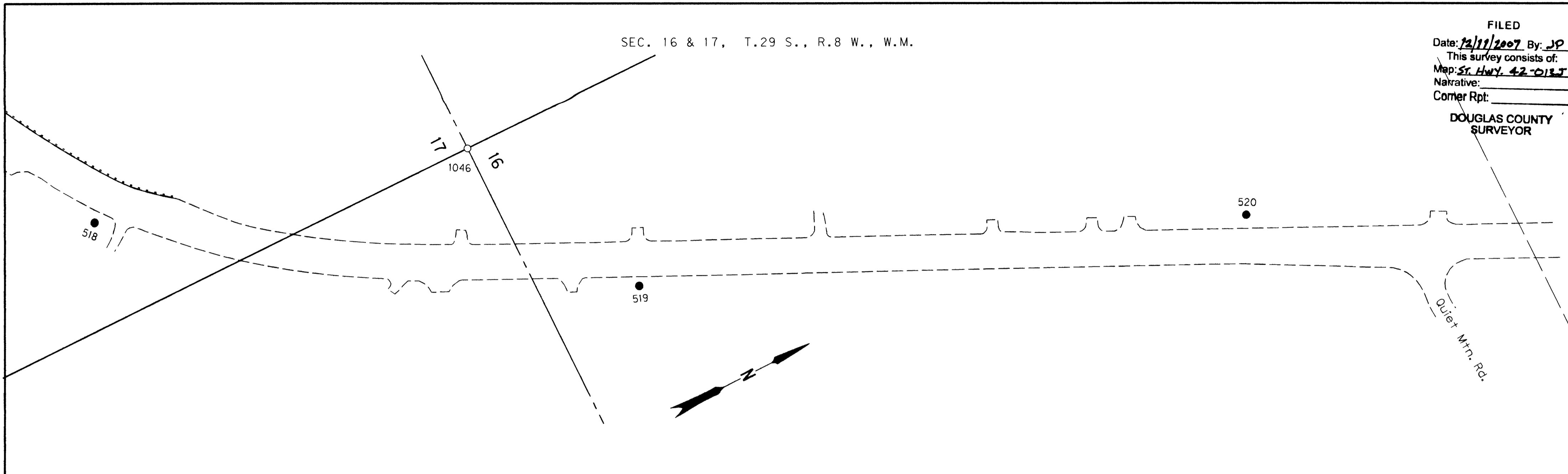

SEC. 9 & 16, T.29 S., R.8 W., W.M.

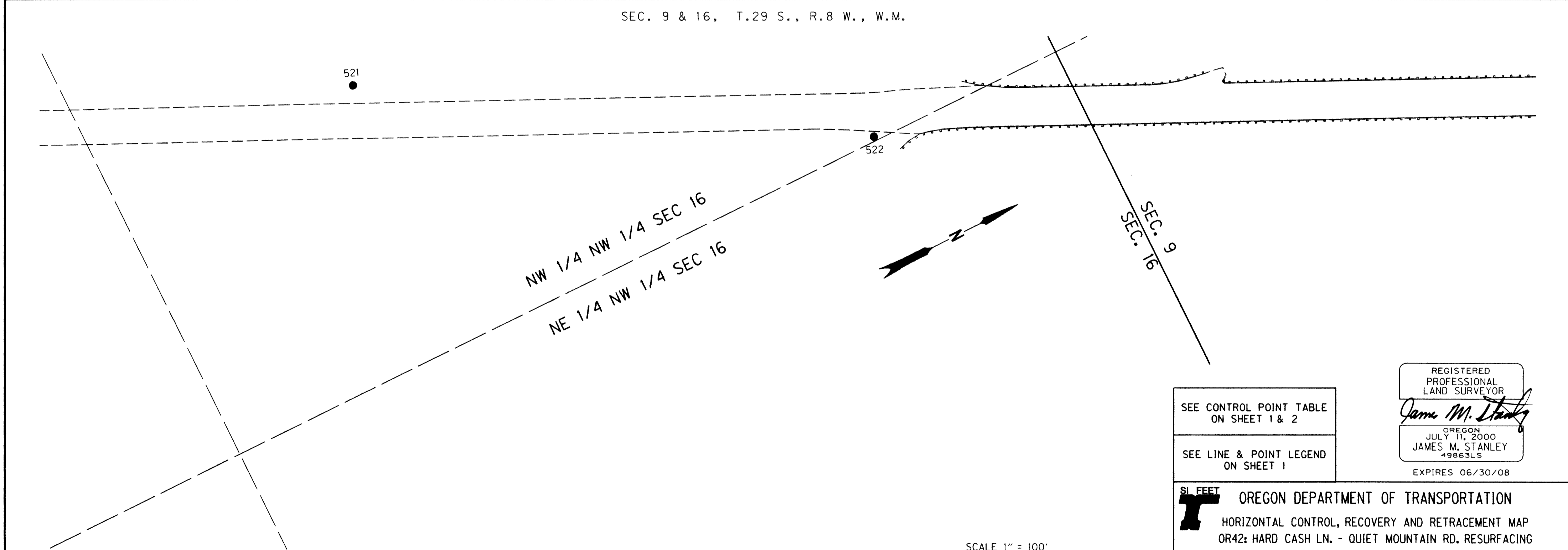

SEE CONTROL POINT TABLE  
 ON SHEET 1 & 2  
 SEE LINE & POINT LEGEND  
 ON SHEET 1

REGISTERED  
 PROFESSIONAL  
 LAND SURVEYOR  
*James M. Stanley*  
 OREGON  
 JULY 11, 2000  
 JAMES M. STANLEY  
 49863LS  
 EXPIRES 06/30/08

**SI FEET** OREGON DEPARTMENT OF TRANSPORTATION  
 HORIZONTAL CONTROL, RECOVERY AND RETRACEMENT MAP  
 OR42: HARD CASH LN. - QUIET MOUNTAIN RD. RESURFACING  
 COOS BAY - ROSEBURG HWY  
 DOUGLAS COUNTY  
 FILE: 13791RW.DGN

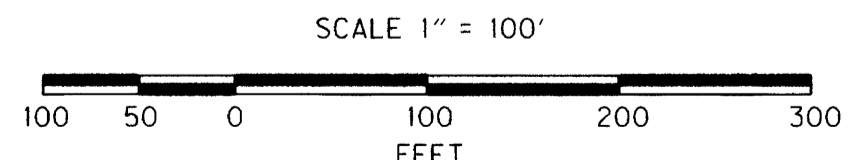

RECOVERED MONUMENT LIST

| PT. NO. | LDP<br>NORTHING | LDP<br>EASTING | ELEV | STATION | OFFSET | DATE      | DESCRIPTION  | REFERENCE       |
|---------|-----------------|----------------|------|---------|--------|-----------|--|-----------------|
| 1046    | 519312.84       | 4076962.10     |      |         |        | 5/23/2006 | FD. 1 1/4" O.D. IRON PIPE WITH 2 1/2" BRASS DISK STAMPED "COUNTY SURVEYORS OFFICE 1958 1/4 S17,S16 T29S R8W" 0.2 FT. ABOVE SURFACE IN GOOD CONDITION ROCK AS DESCRIBED BY BYRON ABUTS MONUMENT | DCSO PT #300440 |

FOR ODOT REGION 3  
 3500 NW. STEWART PKWY.  
 ROSEBURG, OR. 97470

DEC. 7, 2007  
 SCALE: 1" = 100'  
 SHEET 10 OF 11

**ST. HWY. 42-013 J**