

SE 1/4 SEC. 20 & SW 1/4 SEC. 21, T.28S., R.6W., W.M.

FILED  
Date: 6-27-2007 By: JP  
This survey consists of: 7 P's  
Map: 42-012D  
Narrative: \_\_\_\_\_  
Corner Rpt: \_\_\_\_\_  
DOUGLAS COUNTY  
SURVEYOR

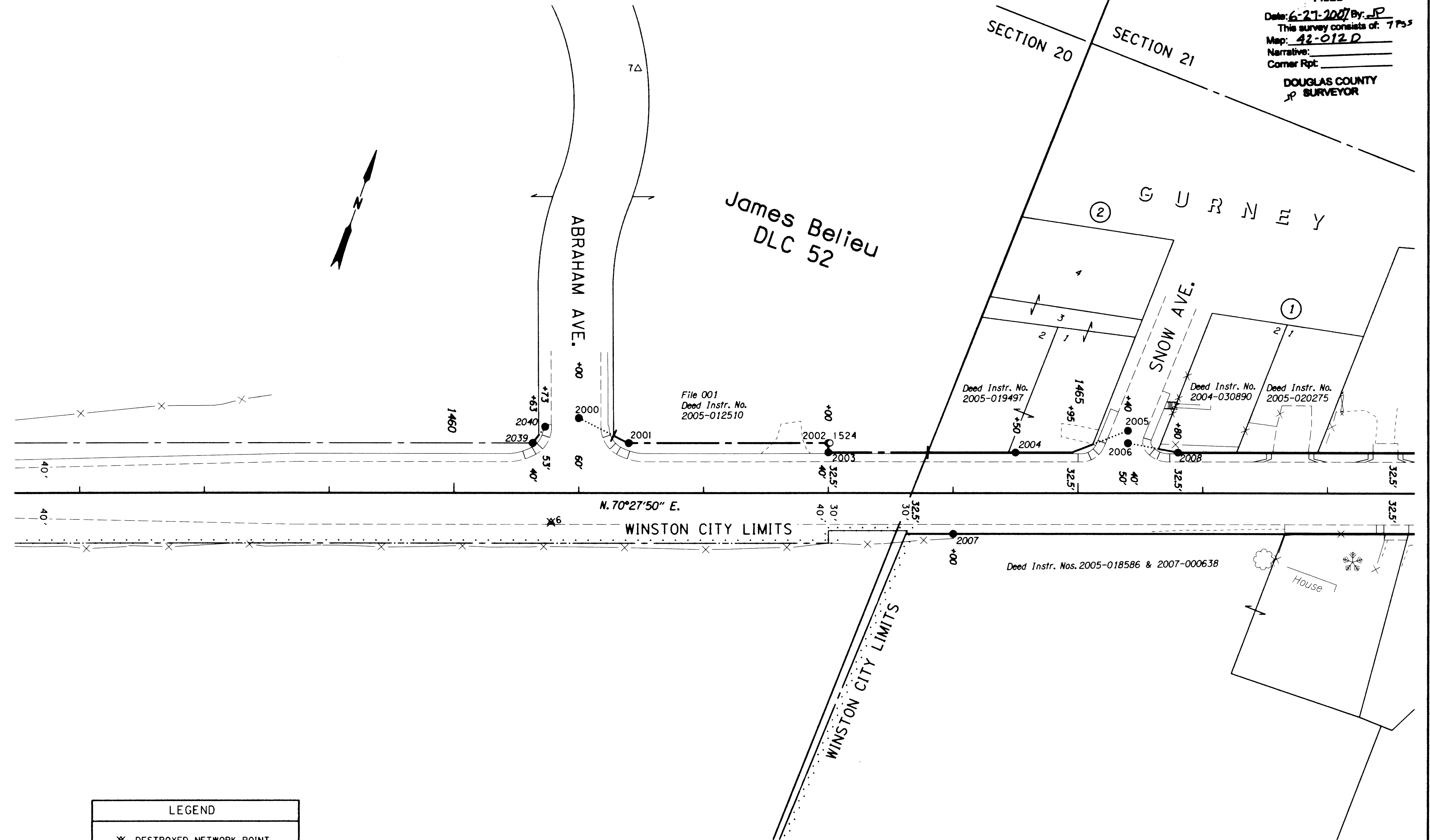

LEGEND	
✕	DESTROYED NETWORK POINT
Δ	FOUND NETWORK POINT
○	FOUND MONUMENT
●	SET RIGHT OF WAY MONUMENT

SEE LINE LEGEND & MONUMENT TABLE ON SHEET 2

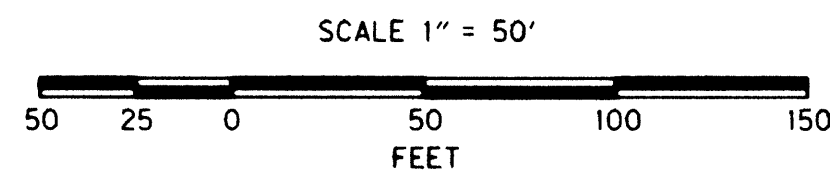

REGISTERED PROFESSIONAL LAND SURVEYOR  
*Marshall R. Wagstaff*  
OREGON  
JANUARY 9, 2001  
MARSHALL R. WAGSTAFF  
49476LS  
EXPIRES 06/30/08

**OREGON DEPARTMENT OF TRANSPORTATION**  
RIGHT-OF-WAY BOUNDARY MONUMENTATION MAP  
OR42: LOOKINGGLASS CR. - GLENHART AVE.  
COOS BAY - ROSEBURG HWY. (42)  
DOUGLAS COUNTY FILE: 12731RW.DGN

FOR ODOT REGION 3  
3500 NW. STEWART PKWY.  
ROSEBURG, OR. 97470

JUNE 26, 2007  
SCALE: 1" = 50'  
SHEET 4 OF 7