

S.W. 1/4 SEC. 1, S.E. 1/4 SEC. 2, N.E. 1/4 SEC. 11, AND N.W. 1/4 SEC. 12,  
T. 28 S., R. 6 W., W.M.

FILED  
Date: 11-30-2004 By: Jc  
ST-Hwy 42-011A-D  
DOCUMENT  
SERIAL

PARCEL 1  
PARTITION PLAT  
1995-001

PARCEL 3  
PARTITION PLAT  
1994-048

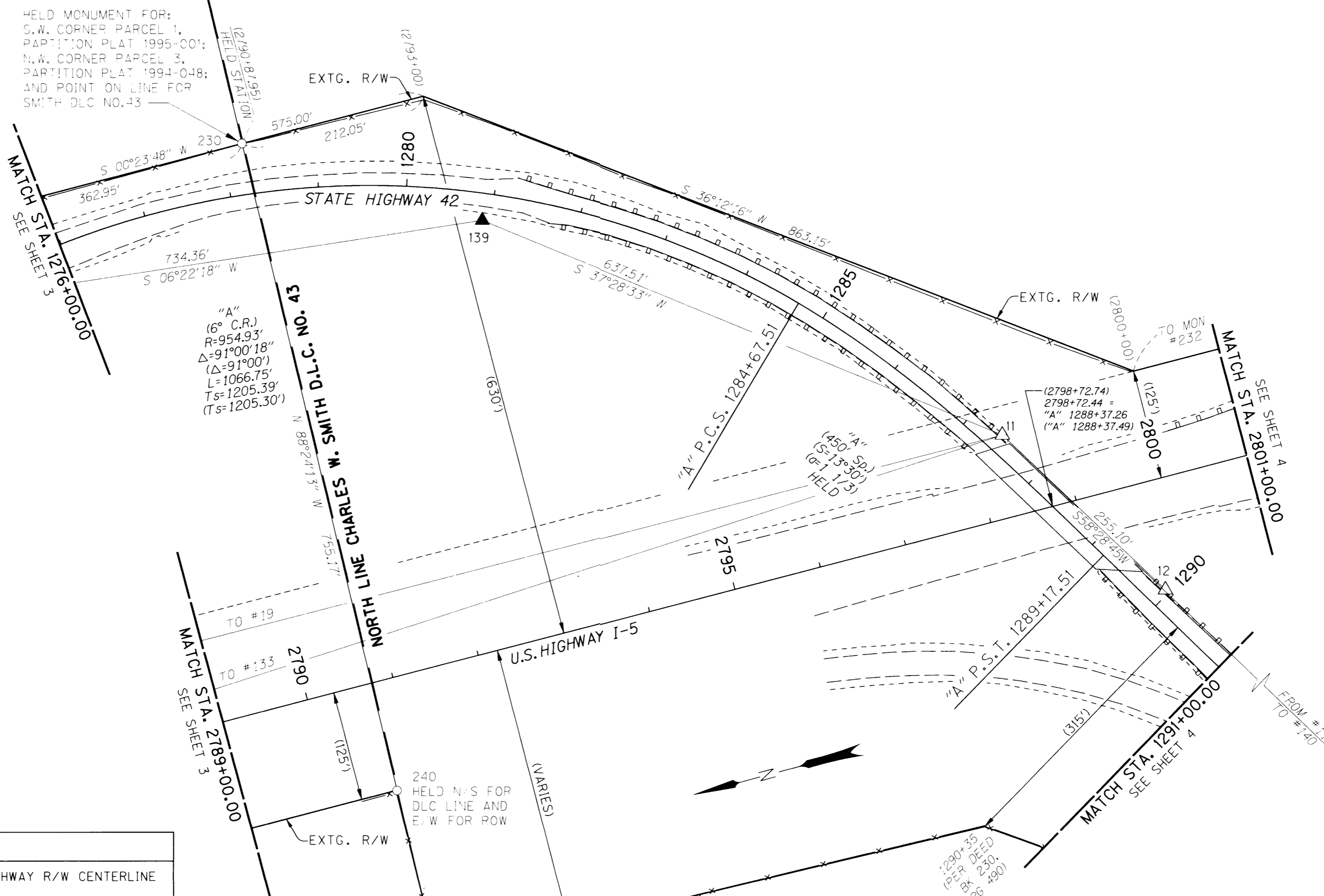

HELD MONUMENT FOR:  
S.W. CORNER PARCEL 1,  
PARTITION PLAT 1995-001;  
N.W. CORNER PARCEL 3,  
PARTITION PLAT 1994-048;  
AND POINT ON LINE FOR  
SMITH DLC NO. 43

"A"  
(6° C.R.)  
R=954.93'  
Δ=91°00'18"  
(Δ=91°00')  
L=1066.75'  
Ts=1205.39'  
(Ts=1205.30')

LEGEND			
▲	SET NETWORK PT.	—+—	EXISTING HIGHWAY R/W CENTERLINE
△	FOUND NETWORK PT.	—	EXISTING RIGHT OF WAY
○	FOUND MONUMENT	- - - -	EDGE OF PAVEMENT
R/W	RIGHT OF WAY	- - - - -	EDGE OF GRAVEL
( )	RECORD DATA PER ODOT DRG. 7B-23-1	- x -	EXISTING FENCE
—	TERRESTRIAL OBSERVATION	—+—+—	EXISTING GUARDRAIL
		▭	EXISTING BRIDGE

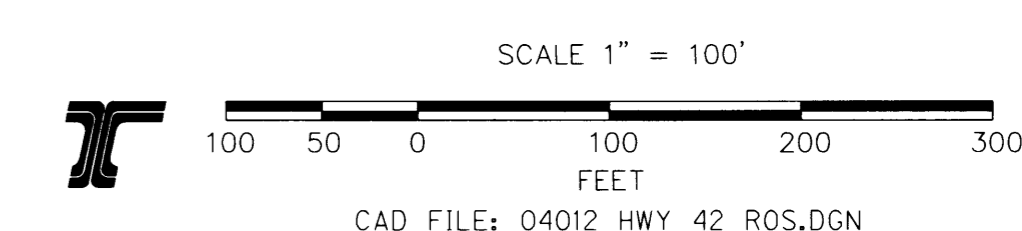

FOUND MONUMENT COORDINATE TABLE LDP = LOCAL DATUM PLANE FND = FOUND

PT. NO.	LDP NORTHING	LDP EASTING	STATION	OFFSET	DESCRIPTION
230	555602.5830	1236764.2719	2790+87.95	629.98' LT	FND 5/8" IRON ROD, NO CAP, LEANS SLIGHTLY WEST. TIED EAST EDGE ON TOP (APPROX. BASE)
240	555623.6284	1236009.0650	2790+72.14	125.36' RT	FND 5/8" SMOOTH IRON ROD, NO CAP, 2.08' SE OF FENCE CORNER.

REGISTERED  
PROFESSIONAL  
LAND SURVEYOR  
*Mark Mayer*  
OREGON  
JULY 14, 1998  
MARK J. MAYER  
2887  
RENEWAL: 12-31-04

**bluedot**  
group  
land surveying & mapping  
6750 franklin st, suite b  
tigard, or 97223  
v. 503.209.0558  
f. 503.620.2771

OREGON DEPARTMENT OF TRANSPORTATION  
HORIZONTAL CONTROL, RECOVERY AND RETRACEMENT MAP  
HWY 42 OVERPASS AT I-5 INTERCHANGE  
U.S. HIGHWAY 42  
DOUGLAS COUNTY, OREGON  
NOVEMBER 17, 2004 FOR ODOT REGION 3 SCALE: 1" = 100'  
355 CAPITOL ST. N.E., SALEM, OR 97301-3871  
KEY NO. 13450 SHEET 3 OF 4

**ST. HWY. 42-011C**