

S.W. 1/4 SEC. 1, S.E. 1/4 SEC. 2, N.E. 1/4 SEC. 11, AND N.W. 1/4 SEC. 12,  
T. 28 S., R. 6 W., W.M.

FILED  
Date: 11-30-2004  
This survey consists of:  
Map ST HWY 42-Q11A-D  
No. 13450  
Douglas County  
DOUGLAS COUNTY  
SURVEYOR

LEGEND

- ▲ SET NETWORK PT.
- FOUND MONUMENT USED AS NETWORK PT.
- FOUND MONUMENT
- R/W RIGHT OF WAY
- ( ) RECORD DATA PER ODOT DRG. 7B-23-1
- +— EXISTING HIGHWAY R/W CENTERLINE
- TERRESTRIAL OBSERVATION
- EXISTING RIGHT OF WAY
- EDGE OF PAVEMENT
- EDGE OF GRAVEL
- x- EXISTING FENCE

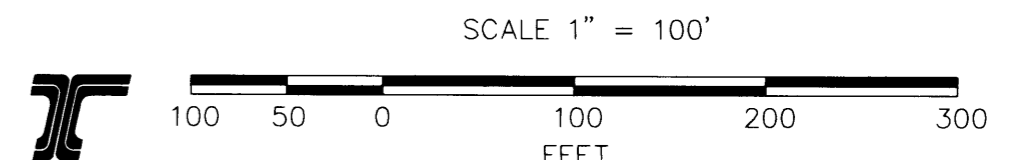
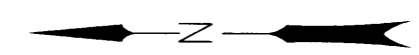
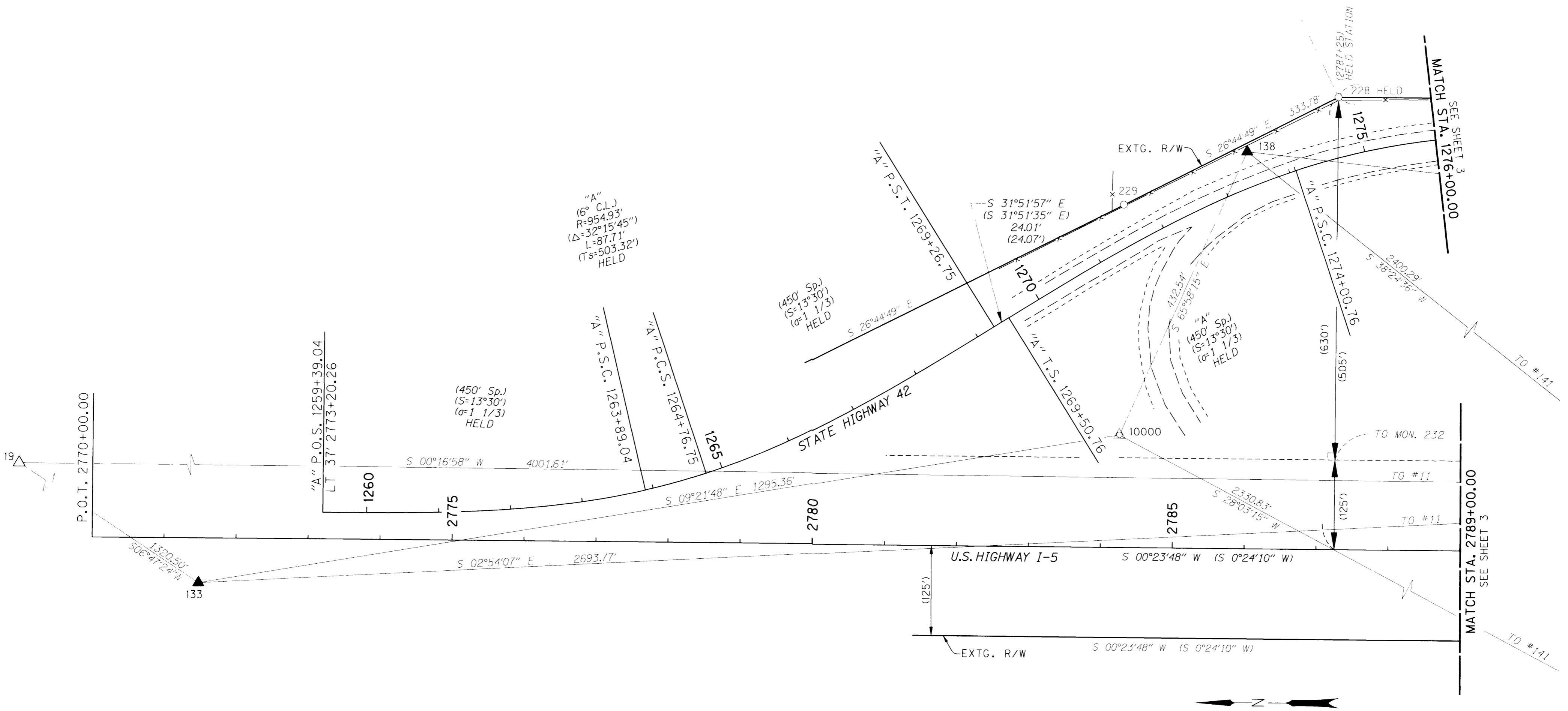

CAD FILE: 04012 HWY 42 ROS.DGN

FOUND MONUMENT COORDINATE TABLE LDP = LOCAL DATUM PLANE

PT. NO.	LDP NORTHING	LDP EASTING	STATION	OFFSET	DESCRIPTION
228	555965.5264	1236766.8056	2787+25.00	630.00' LT	FOUND 5/8" IRON ROD WITH A YELLOW PLASTIC CAP STAMPED "I.E. ENG.", UP 0.5'
229	556263.7367	1236616.8710	2784+27.84	478.00' LT	FOUND 5/8" IRON ROD WITH A DAMAGED PLASTIC CAP, UP 0.3'. SHOT TOP OF IRON

REGISTERED PROFESSIONAL LAND SURVEYOR  
*Mark Mayer*  
OREGON  
JULY 14, 1998  
MARK J. MAYER  
2887  
RENEWAL: 12-31-04

**bluedot group**  
land surveying & mapping  
6750 franklin st, suite b  
tigard, or 97223  
v. 503.209.0558  
f. 503.620.2771

OREGON DEPARTMENT OF TRANSPORTATION  
HORIZONTAL CONTROL, RECOVERY AND RETRACEMENT MAP  
HWY 42 OVERPASS AT I-5 INTERCHANGE  
U.S. HIGHWAY 42  
DOUGLAS COUNTY, OREGON  
NOVEMBER 17, 2004 FOR ODOT REGION 3 SCALE: 1" = 100'  
355 CAPITOL ST. N.E., SALEM, OR 97301-3871  
KEY NO. 13450 SHEET 2 OF 4