

SE 1/4 SEC. 20 AND SW 1/4 SEC. 21, T. 28 S., R. 6 W., W.M.

FILED  
 Date: 3/3/2004 By: JP  
 This survey consists of: 7 SHEETS  
 Map: ST HWY 42-009D  
 Narrative: \_\_\_\_\_  
 Corner Rpt: \_\_\_\_\_  
 DOUGLAS COUNTY  
 SURVEYOR

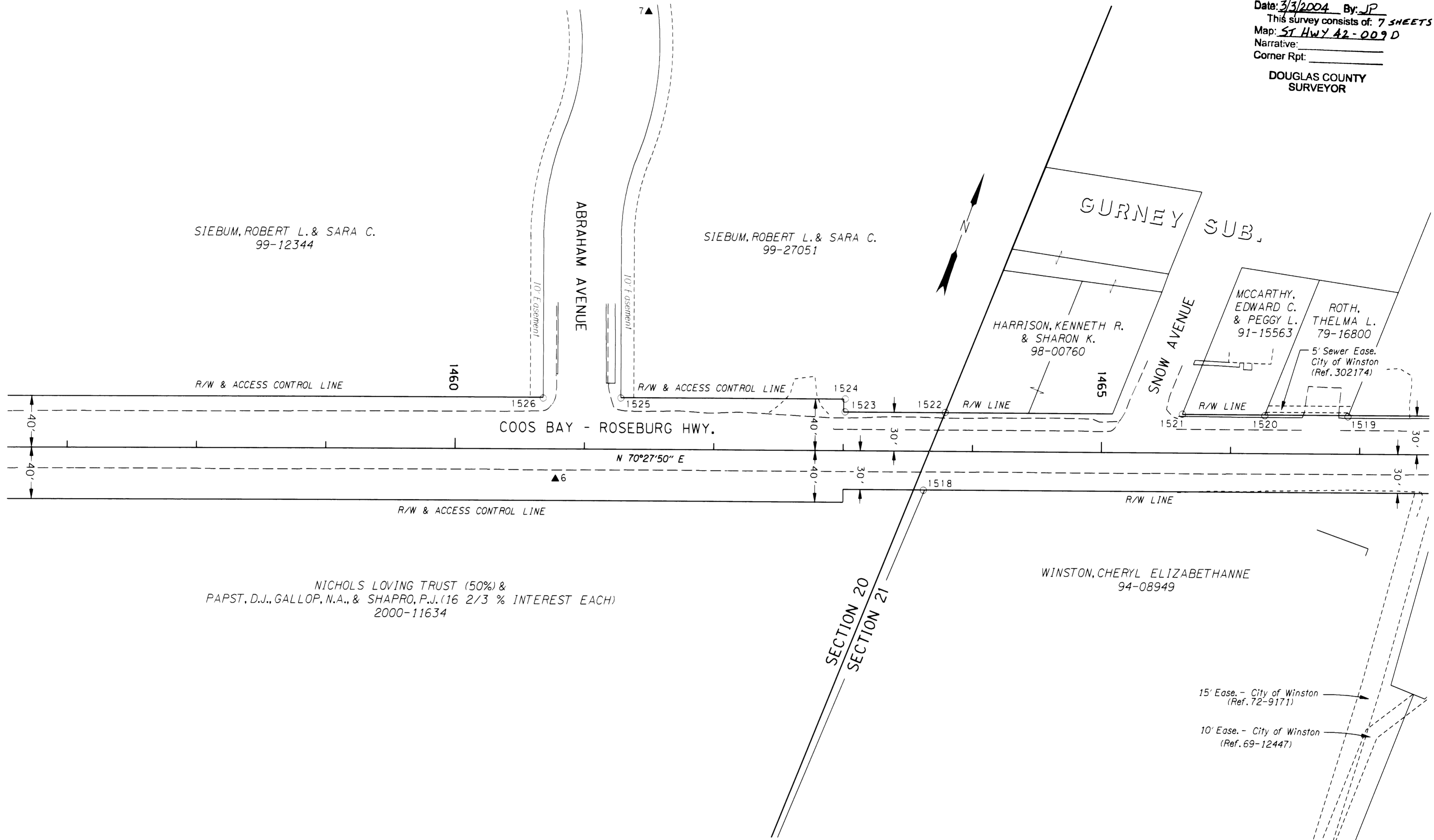

SIEBUM, ROBERT L. & SARA C.  
99-12344

SIEBUM, ROBERT L. & SARA C.  
99-27051

HARRISON, KENNETH R.  
& SHARON K.  
98-00760

MCCARTHY,  
EDWARD C.  
& PEGGY L.  
91-15563

ROTH,  
THELMA L.  
79-16800

WINSTON, CHERYL ELIZABETHANNE  
94-08949

NICHOLS LOVING TRUST (50%) &  
PAPST, D.J., GALLOP, N.A., & SHAPRO, P.J. (16 2/3 % INTEREST EACH)  
2000-11634

15' Easement - City of Winston  
(Ref. 72-9171)

10' Easement - City of Winston  
(Ref. 69-12447)

SECTION 20  
SECTION 21

LEGEND	
▲	SET NETWORK POINT
○	FOUND NETWORK POINT

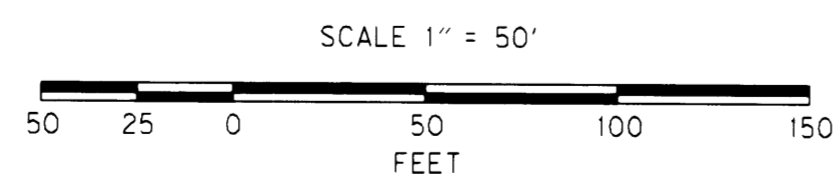

REGISTERED  
 PROFESSIONAL  
 LAND SURVEYOR  
*Christine V. Blevins*  
 OREGON  
 JULY 19, 1994  
 CHRISTINE V. BLEVINS  
 2669  
 EXPIRES: DEC. 31, 2005

OREGON DEPARTMENT OF TRANSPORTATION  
 HORIZONTAL CONTROL, RECOVERY AND RETRACEMENT MAP  
 OR42: LOOKINGGLASS CR. - GLENHART AVE.  
 COOS BAY-ROSEBURG HIGHWAY (42)  
 DOUGLAS COUNTY  
 FEBRUARY 25, 2004 FOR ODOT REGION 3  
 3500 NW STEWART PKWY., ROSEBURG, OR 97470  
 SHEET 4 OF 7

ST. HWY. 42-009D