

RECOVERED MONUMENT LIST

PT. NO.	LDP NORTHING	LDP EASTING	STATION	OFFSET	DATE	DESCRIPTION & REFERENCE DOCUMENTS
1526	542947.512	1219618.752	1460+67.86	-39.39	9-10-03	FND. 1/2" ALUM. CAP STAMPED "DOUGLAS CO. RD. DPT. RW" FLUSH W/SURFACE, GOOD CONDITION
1527	542696.138	1218886.731	1452+93.92	-47.28	9-10-03	FND. 5/8" IRON REBAR W/1/4" PLASTIC CAP STAMPED "LANDMARK LS2237" 0.15' ABOVE SURFACE, GOOD CONDITION (REF. #99-24689)
1528	542457.234	1218235.195	1446+00.00	-40.00	9-10-03	FND. 1/2" IRON REBAR FLUSH W/SURFACE, GOOD CONDITION (REF. M7-11)
1529	542778.227	1217057.232			9-10-03	FND. 1" IRON PIPE W/2 1/2" BRASS CAP STAMPED "COUNTY SURVEYORS OFFICE T28SR6W DLC49/DLC51/DLC52", 1.2' ABOVE SURFACE, GOOD CONDITION (REF. DCSO POINT ID #051010)
1530	543238.268	1220619.159	1471+07.90	21.13	9-10-03	FND. 1/2" ALUM. CAP STAMPED "DOUGLAS CO. RD. DPT. R.P." FLUSH W/A.C., GOOD CONDITION

FILED
 Date: 3/3/2004 By: JP
 This survey consists of: 7 SHEETS
 Map: ST HWY 42-009C
 Narrative: _____
 Corner Rpt: _____
 DOUGLAS COUNTY
 SURVEYOR

SE 1/4 SEC. 20, T. 28 S., R. 6 W., W.M.

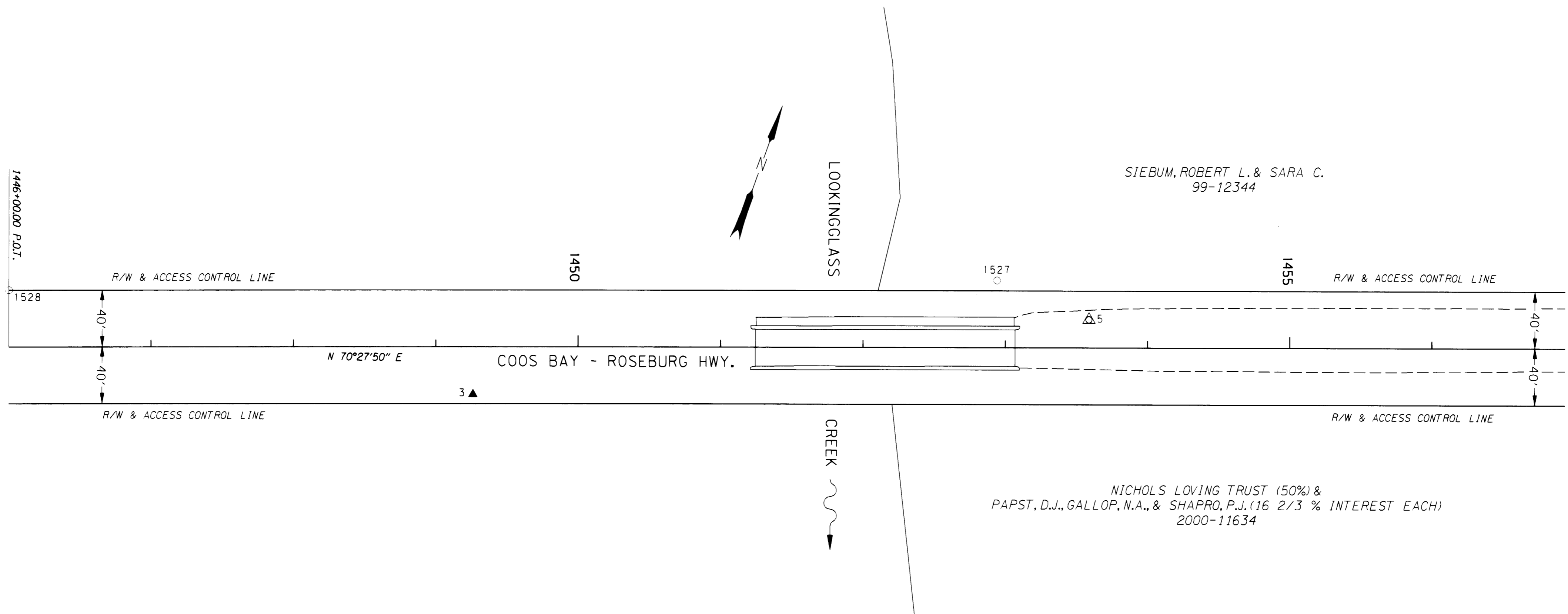

LEGEND	
▲	SET NETWORK POINT
△	FOUND NETWORK POINT
⊠	FOUND MONUMENT USED AS NETWORK POINT
○	FOUND MONUMENT

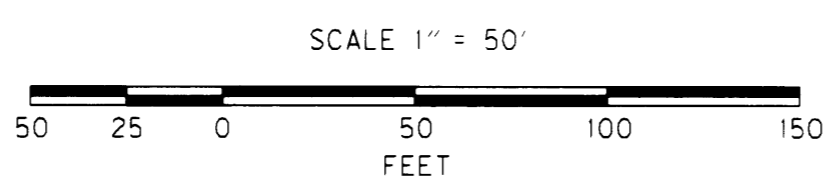

REGISTERED
 PROFESSIONAL
 LAND SURVEYOR
Christine V. Blevins
 OREGON
 JULY 19, 1994
 CHRISTINE V. BLEVINS
 2000
 EXPIRES: DEC. 31, 2005

OREGON DEPARTMENT OF TRANSPORTATION
 HORIZONTAL CONTROL, RECOVERY AND RETRACEMENT MAP
 OR42: LOOKINGGLASS CR. - GLENHART AVE.
 COOS BAY-ROSEBURG HIGHWAY (42)
 DOUGLAS COUNTY
 FEBRUARY 25, 2004 FOR ODOT REGION 3
 3500 NW STEWART PKWY., ROSEBURG, OR 97470
 SHEET 3 OF 7