



COUNTY SURVEYORS FILE DATA
DO NOT REMOVE FROM OFFICE

HORIZONTAL CONTROL AND RECOVERY MAP FOR THE OREGON DEPARTMENT OF TRANSPORTATION

LOCATED IN THE SE 1/4 OF SECTION 29, THE SW 1/4, SE 1/4 & NE 1/4 OF SECTION 28,
AND THE NW 1/4 & NE 1/4 OF SECTION 27, T28S, R7W, WILLAMETTE MERIDIAN

DOUGLAS COUNTY

FILED
Date: 7-13-1999 By: JP
This survey consists of: 3 sheets
Map: M132-6.C
Narrative: _____
Corner Rpt: _____
DOUGLAS COUNTY SURVEYOR
JP CB

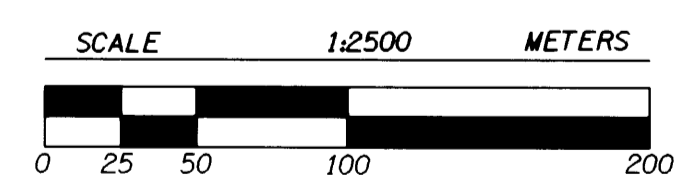
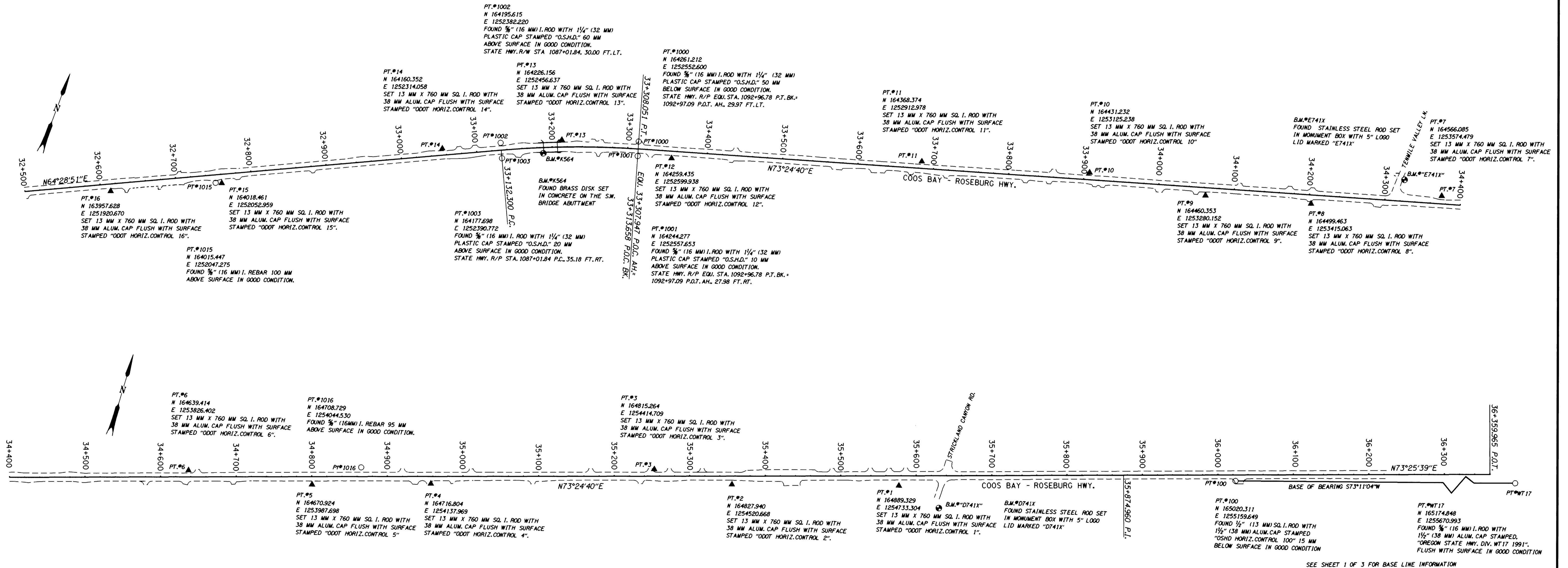

LEGEND	
▲	SET MONUMENT
○	FOUND MONUMENT
●	FOUND BENCH MARK

REGISTERED
PROFESSIONAL
LAND SURVEYOR
Christine V. Blevins
OREGON
JULY 19, 1994
CHRISTINE V. BLEVINS
2669
RENEWAL DATE 12-31-99
CHRISTINE V. BLEVINS P.L.S.
Oregon Department of Transportation
3500 N.W. Stewart Parkway
Roseburg, Oregon 97470

OREGON DEPARTMENT OF TRANSPORTATION
SUICIDE CREEK RD. - OLALLA CREEK BRIDGE
DOUGLAS COUNTY COOS BAY-ROSEBURG HIGHWAY
O.D.O.T.
3500 STEWART PARKWAY, SUITE 140
ROSEBURG, OREGON 97470
KEY # 08775