

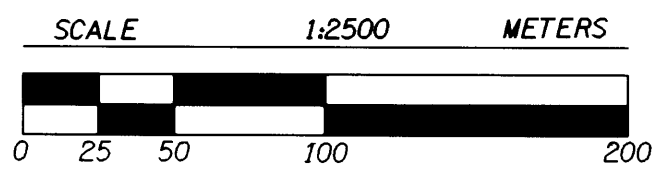

FILED  
Date: 7-13-1999 By: JP  
This survey consists of: 3 Pages  
Map: M132-6B  
Narrative: \_\_\_\_\_  
Corner Pkt: \_\_\_\_\_  
DOUGLAS COUNTY SURVEYOR JP

# HORIZONTAL CONTROL AND RECOVERY MAP FOR THE OREGON DEPARTMENT OF TRANSPORTATION LOCATED IN THE SW 1/4 & NW 1/4 OF SECTION 6, T29S, R7W, THE SE 1/4 & NE 1/4 OF SECTION 31, AND THE NW 1/4 OF SECTION 32, T28S, R7W, WILLAMETTE MERIDIAN

DOUGLAS COUNTY

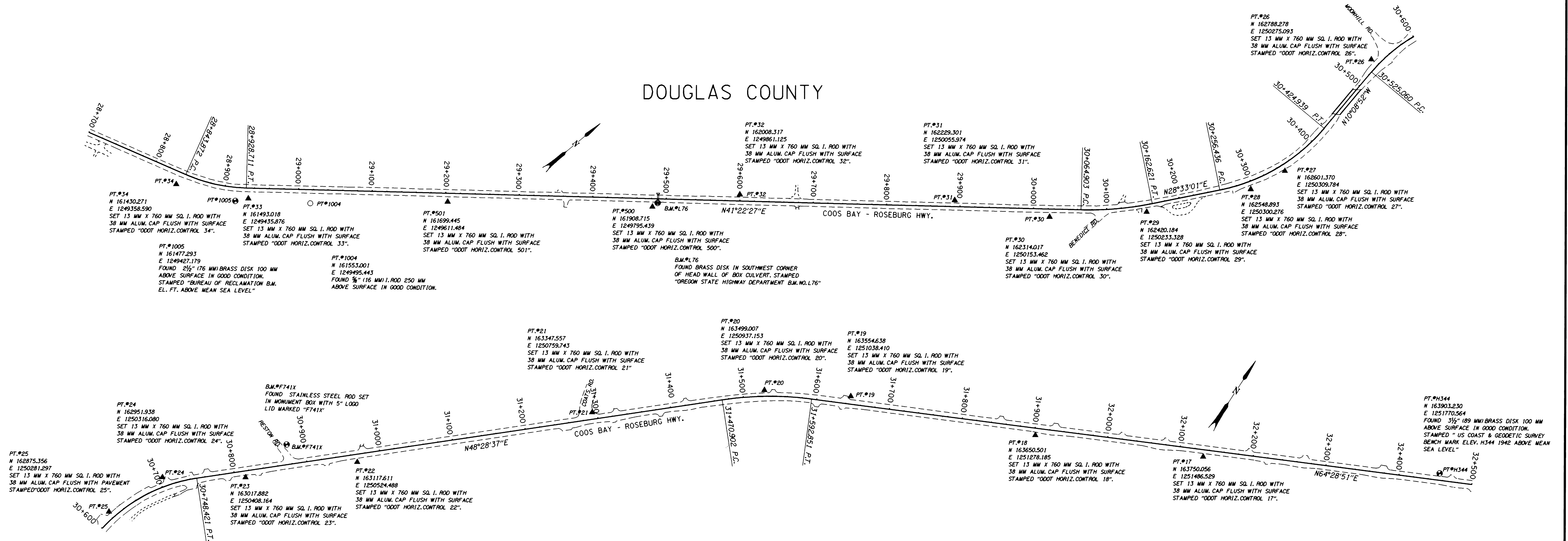

LEGEND	
▲	SET MONUMENT
○	FOUND MONUMENT
●	FOUND BENCH MARK

REGISTERED PROFESSIONAL LAND SURVEYOR  
*Christine V. Blevis*  
OREGON JULY 19, 1994  
CHRISTINE V. BLEVINS  
2669

RENEWAL DATE 12-31-99  
CHRISTINE V. BLEVINS P.L.S.  
Oregon Department of Transportation  
3500 N.W. Stewart Parkway  
Roseburg, Oregon 97470

OREGON DEPARTMENT OF TRANSPORTATION  
SUICIDE CREEK RD. - OLALLA CREEK BRIDGE  
DOUGLAS COUNTY COOS BAY-ROSEBURG HIGHWAY  
O.D.O.T.  
3500 STEWART PARKWAY, SUITE 140  
ROSEBURG, OREGON 97470  
KEY \* 08775 SHEET 2 OF 3