

SE 1/4 SECTION 13 T22S R10W WM

FILED  
 Date: 2-22-2024 By: *ji*  
 This survey consists of:  
 Map: ST. HWY 38-031 AG  
 Narrative:  
 Corner Rpt: DOUGLAS COUNTY SURVEYOR

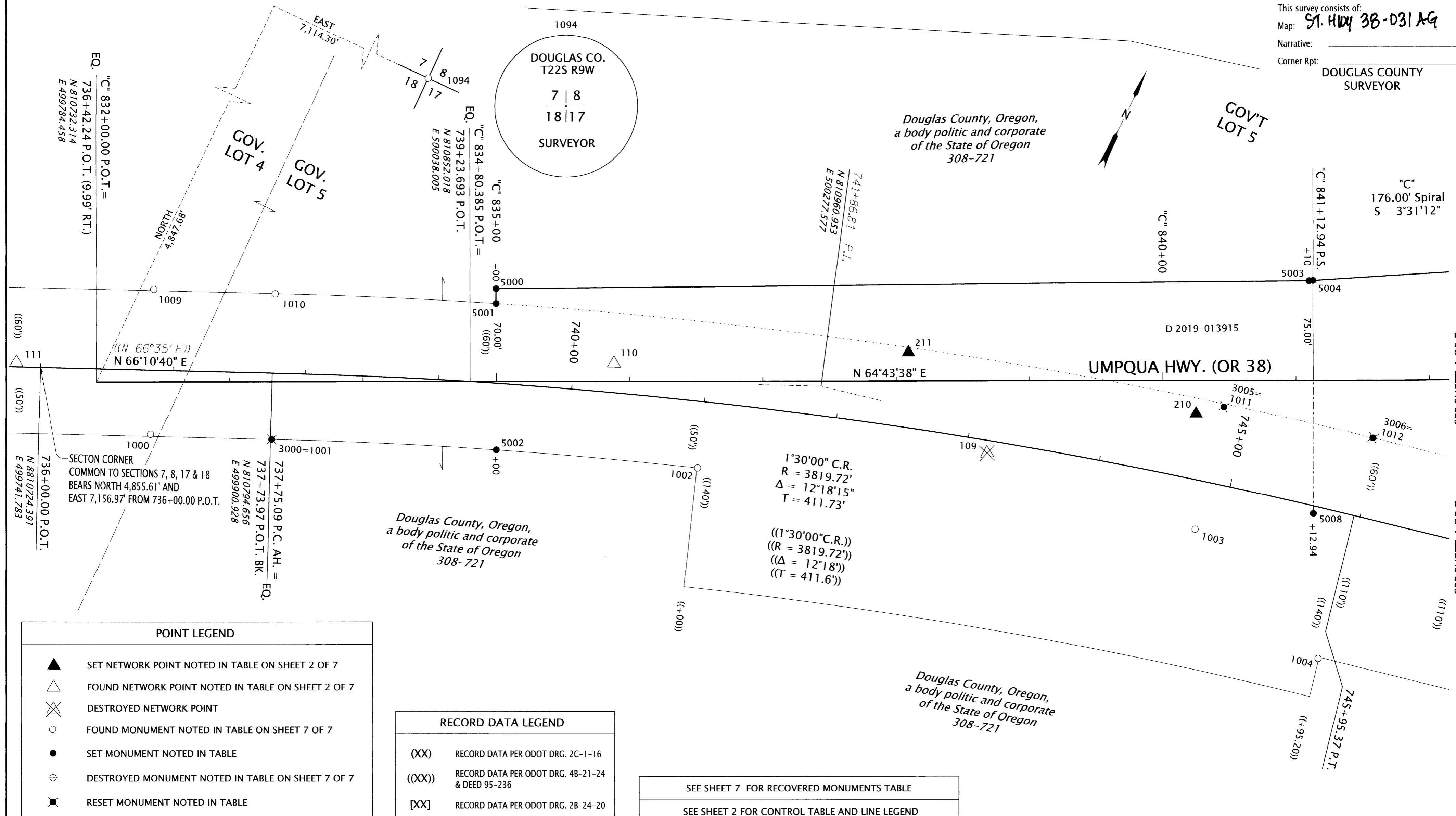

**POINT LEGEND**

- ▲ SET NETWORK POINT NOTED IN TABLE ON SHEET 2 OF 7
- △ FOUND NETWORK POINT NOTED IN TABLE ON SHEET 2 OF 7
- ⊗ DESTROYED NETWORK POINT
- FOUND MONUMENT NOTED IN TABLE ON SHEET 7 OF 7
- SET MONUMENT NOTED IN TABLE
- ⊕ DESTROYED MONUMENT NOTED IN TABLE ON SHEET 7 OF 7
- ⊗ RESET MONUMENT NOTED IN TABLE

**RECORD DATA LEGEND**

- (XX) RECORD DATA PER ODOT DRG. 2C-1-16
- ((XX)) RECORD DATA PER ODOT DRG. 48-21-24 & DEED 95-236
- [XX] RECORD DATA PER ODOT DRG. 28-24-20

SEE SHEET 7 FOR RECOVERED MONUMENTS TABLE  
 SEE SHEET 2 FOR CONTROL TABLE AND LINE LEGEND

SET MONUMENT TABLE

PT. NO.	STATION	OFFSET	OCRS NORTHING	OCRS EASTING	DATE	DESCRIPTION
3000	737+76.08	50.00	810749.31	499922.02	12/14/2023	SET 5/8" X 30" REBAR w/ 2" ALUMINUM CAP STAMPED "ODOT RIGHT OF WAY" (RESET OF POINT 1001)
3005	744+82.84	-57.79	811075.33	500557.89	12/11/2023	SET 5/8" X 30" REBAR w/ 2" ALUMINUM CAP STAMPED "ODOT RESET" (RESET OF POINT 1011)
3006	745+95.38	-60.00	811101.96	500669.03	12/11/2023	SET 5/8" X 30" REBAR w/ 2" ALUMINUM CAP STAMPED "ODOT RESET" (RESET OF POINT 1012)
5000	"C" 835+00.00	-70.00	810923.69	500025.86	12/14/2023	SET 5/8" X 30" REBAR w/ 2" ALUMINUM CAP STAMPED "ODOT RIGHT OF WAY"
5001	"C" 835+00.00 739+39.24	-58.83 -60.00	810913.59	500030.62	12/12/2023	SET 5/8" X 30" REBAR w/ 2" ALUMINUM CAP STAMPED "ODOT RIGHT OF WAY"
5002	"C" 835+00.00 739+46.87	51.43 50.00	810813.88	500077.70	12/12/2023	SET 5/8" X 30" REBAR w/ 2" ALUMINUM CAP STAMPED "ODOT RIGHT OF WAY"
5003	"C" 841+10.00	-75.00	811188.64	500575.34	12/12/2023	SET 5/8" X 30" REBAR w/ 2" ALUMINUM CAP STAMPED "ODOT RIGHT OF WAY"
5004	"C" 841+12.94	-75.19	811190.06	500577.92	12/11/2023	SET 5/8" X 30" REBAR w/ 2" ALUMINUM CAP STAMPED "ODOT RIGHT OF WAY"
5008	"C" 841+12.94	100.00	811031.65	500652.71	12/11/2023	SET 5/8" X 30" REBAR w/ 2" ALUMINUM CAP STAMPED "ODOT RIGHT OF WAY RP"

RP = REFERENCE POINT

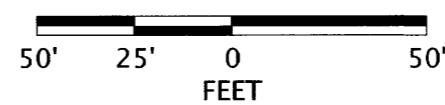

REGISTERED PROFESSIONAL LAND SURVEYOR

OREGON  
 JULY 15, 2003  
 ANDREW DAVID AUSLAND  
 56136  
 EXPIRES: 12/31/2025

OREGON DEPARTMENT OF TRANSPORTATION

RIGHT-OF-WAY BOUNDARY MONUMENTATION MAP  
 OR38: UMPQUA RIVER (SCOTTSBURG) BRIDGE REPLACEMENT  
 UMPQUA HIGHWAY (MP 15.9 - MP 17.1)  
 DOUGLAS COUNTY



ODOT REGION 3 TECH CENTER  
 100 ANTELOPE ROAD  
 WHITE CITY, OREGON 97503  
 FEBRUARY 14, 2024  
 SCALE: 1" = 50'  
 SHEET 3 OF 7