

SECTIONS 13 & 24 T22S R10W WM SECTION 18 T22S R9W WM

FILED
 Date: 2-22-2024 By: *Di*
 This survey consists of:
 Map: ST. HWY 38-031A-6
 Narrative:
 Corner Rpt: DOUGLAS COUNTY SURVEYOR

- SHEET INDEX**
- 1 SHEET LAYOUT DIAGRAM
 - 2 SURVEY & CONTROL NARRATIVES
 - 3-6 RIGHT OF WAY BOUNDARY MONUMENTATION SHEETS
 - 7 RECOVERED MONUMENT TABLES FOR SHEETS 3-6

ASSESSOR'S MAPS USED:
 22-9-18A, 22-9-18DB, 22-9-18CA, 22-9-18CB,
 22-9-18, 22-10-13, 22-10-13D, 22-10-24

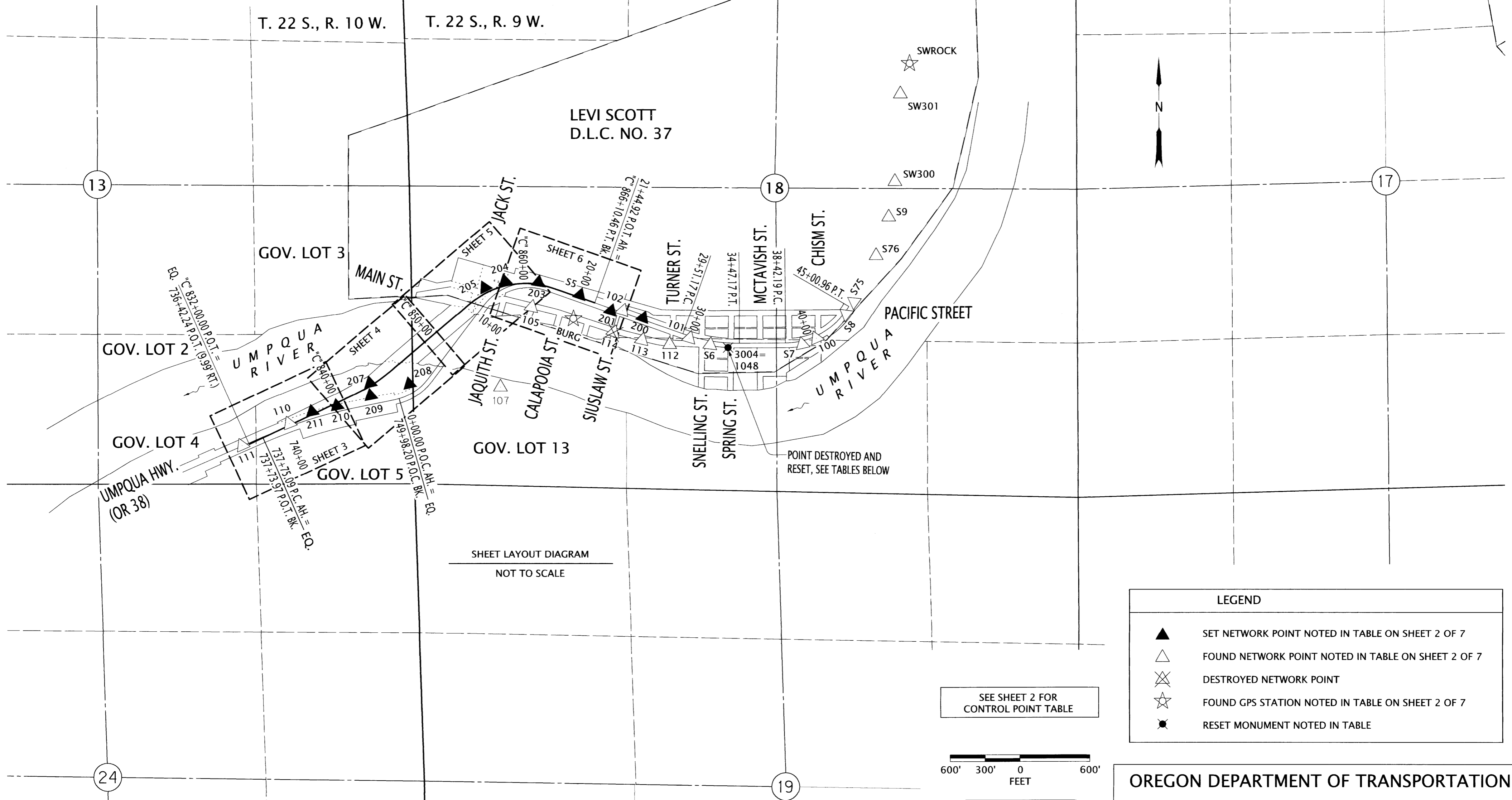

SHEET LAYOUT DIAGRAM
 NOT TO SCALE

LEGEND

- ▲ SET NETWORK POINT NOTED IN TABLE ON SHEET 2 OF 7
- △ FOUND NETWORK POINT NOTED IN TABLE ON SHEET 2 OF 7
- ⊗ DESTROYED NETWORK POINT
- ☆ FOUND GPS STATION NOTED IN TABLE ON SHEET 2 OF 7
- RESET MONUMENT NOTED IN TABLE

SEE SHEET 2 FOR CONTROL POINT TABLE

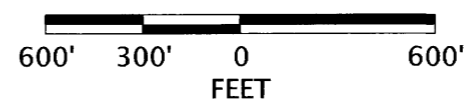

SET MONUMENT TABLE

PT. NO.	STATION	OFFSET	OCRS NORTHING	OCRS EASTING	DATE	DESCRIPTION
3004	33+51.19	40.28	811561.33	503905.22	12/6/2023	SET 5/8" X 30" REBAR w/ 2" ALUMINUM CAP STAMPED "ODOT RESET" (RESET OF POINT 1048)

RECOVERED MONUMENT TABLE (FROM ST. HWY. 38-023, FILED NOVEMBER 7, 2018)

PT. NO.	STATION	OFFSET	OCRS NORTHING	OCRS EASTING	DATE	DESCRIPTION	REFERENCE DOCUMENT
1048	33+51.19	40.28	811561.33	503905.22	3/18/2015	FOUND 5/8" IRON REBAR WITH 1 1/4" YPC STAMPED "DOUG. CO. SUVEYOR" FLUSH WITH GRAVEL GOOD CONDITION +	RM4-17

+ = MONUMENT DESTROYED BY CONSTRUCTION

REGISTERED PROFESSIONAL LAND SURVEYOR

Andrew David Ausland

OREGON
 JULY 15, 2003
 ANDREW DAVID AUSLAND
 56136

EXPIRES: 12/31/2025

OREGON DEPARTMENT OF TRANSPORTATION

RIGHT-OF-WAY BOUNDARY MONUMENTATION MAP
 OR38: UMPQUA RIVER (SCOTTSBURG) BRIDGE REPLACEMENT
 UMPQUA HIGHWAY (MP 15.9 - MP 17.1)
 DOUGLAS COUNTY



ODOT REGION 3 TECH CENTER
 100 ANTELOPE ROAD
 WHITE CITY, OREGON 97503

KEY NO. 18578

FEBRUARY 14, 2024
 SCALE: 1" = 50'
 SHEET 1 OF 7