

SW 1/4 & SE 1/4 SECTION 19 T22S R7W WM
PART OF THE
J LEVINS D.L.C. 39 & HARRISON B HARTS D.L.C. 42

FILED
Date: 12-29-2023 By: [Signature]
This survey consists of:
Map: ST. HWY 38-030
Narrative: _____
Corner Rpt: _____
DOUGLAS COUNTY
SURVEYOR

NARRATIVE:

THE PURPOSE OF THIS SURVEY IS TO SHOW SET MONUMENTS FOR THE NEWLY ACQUIRED RIGHT OF WAY AND TO REPORT THE DESTROYED NETWORK CONTROL POINTS. THE OREGON DEPARTMENT OF TRANSPORTATION (ODOT) ACQUIRED THE RIGHT OF WAY IN CONJUNCTION WITH THEIR US 101/OR 38 CURB RAMPS PROJECT. KEY NUMBER 22387. THIS SURVEY MEETS THE REQUIREMENTS OF ORS 209.155.

NOTE:

SEE DOUGLAS COUNTY RECORD OF SURVEY:
ST. HWY. 38-027 G DATED APRIL 12, 2022 FOR RECORD INFORMATION.
SEE ODOT RW DRAWING RW9794M FOR ACQUISITION INFORMATION.
NO OTHER RECORD MONUMENTS WERE FOUND DISTURBED OR DESTROYED.
FIELD WORK WAS DONE POST CONSTRUCTION BY DEA IN AUGUST, 2023.

THE BASIS OF BEARINGS AND COORDINATES FOR THIS SURVEY IS THE OREGON COORDINATE REFERENCE SYSTEM (OCRS) - COTTAGE GROVE-CANYONVILLE ZONE. THE OCRS NORTHING AND EASTING PROJECTION PARAMETERS ARE REFERENCED IN O.A.R. 734-005-0015. HORIZONTAL DATUM IS NAD 83 (2011) EPOCH 2010.00.
ALL LINEAR VALUES ARE EXPRESSED IN INTERNATIONAL FEET.

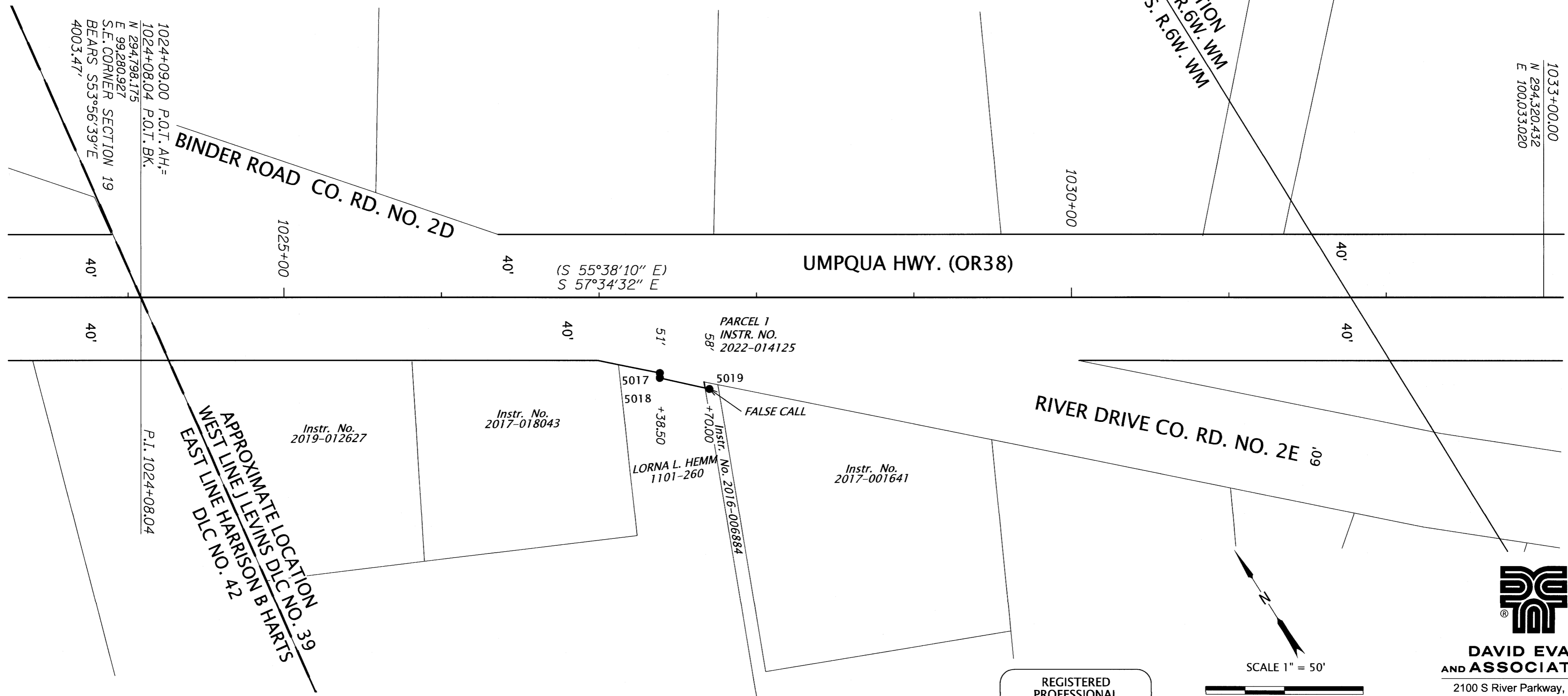

**DAVID EVANS
AND ASSOCIATES INC.**
2100 S River Parkway, Suite 100
Portland Oregon 97201
Phone: 503.223.6663

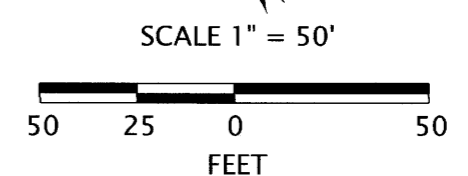

REGISTERED
PROFESSIONAL
LAND SURVEYOR

[Signature]
OREGON
JUNE 13, 2008
MICHAEL RAEY FALLERT
78960

RENEWS: 12-31-2023

SET MONUMENT LIST

PT. NO.	OCRS NORTHING	OCRS EASTING	STATION	OFFSET	DATE	DESCRIPTION
5017	294581.13	99533.42	1027+38.50	47.83 RT	8/10/2023	SET 1 1/8" BRASS DISK IN CONCRETE WALK "DEA"
5018	294578.46	99531.73	1027+38.50	51.00 RT	8/10/2023	SET 5/8" IRON ROD WITH YELLOW PLASTIC CAP "DEA"
5019	294555.65	99554.56	1027+70.00	58.00 RT	8/10/2023	SET 5/8" IRON ROD WITH ALUMINUM CAP "DEA" "FC" = FALSE CALL

DESTROYED NETWORK POINT LIST/NOT RESET / NOT SHOWN ON THIS MAP

PT. NO.	OCRS NORTHING	OCRS EASTING	STATION	OFFSET	DATE	DESCRIPTION
1	292569.84	102463.29	1063+36.27	29.88 RT	8/10/2023	DESTROYED 1-1/8" COPPER DISK "D.E.A. CONTROL" SHT 7 OF 8 DOUGLAS COUNTY SURVEY ST. HWY. 38-027
2	292754.56	102372.90	1061+39.55	30.05 LT	8/10/2023	DESTROYED 1-1/8" COPPER DISK "D.E.A. CONTROL" SHT 6 OF 8 DOUGLAS COUNTY SURVEY ST. HWY. 38-027
3	293154.22	101999.10	1055+92.54	29.47 LT	8/10/2023	DESTROYED 1-1/8" COPPER DISK "D.E.A. CONTROL" SHT 6 OF 8 DOUGLAS COUNTY SURVEY ST. HWY. 38-027
526	293441.86	101675.89	1051+63.55	24.83 RT	8/10/2023	DESTROYED 1" BRASS DISK "ODOT CONTROL 526" SHT 5 OF 8 DOUGLAS COUNTY SURVEY ST. HWY. 38-027
528	292957.48	102190.03	1058+66.42	34.77 LT	8/10/2023	DESTROYED 1" BRASS DISK "ODOT CONTROL 528" SHT 6 OF 8 DOUGLAS COUNTY SURVEY ST. HWY. 38-027

LEGEND

- SET MONUMENT
- EXISTING RIGHT-OF-WAY
- PROPERTY LINE
- SECTION LINE
- DLC LINE

FILE NAME: S_K22387_MON_ELKTON.DGN
OREGON DEPARTMENT OF TRANSPORTATION
MONUMENTATION MAP
US101/OR38 CURB RAMPS PROJECT
MILEPOSTS 35.62 TO 36.44
UMPQUA HIGHWAY
DOUGLAS COUNTY, OREGON



ODOT REGION 3 HEAD QUARTERS
3500 NW STEWART PARKWAY
ROSEBURG, OREGON 97470 KEY NO. 22387
OCTOBER 11, 2023
SCALE: 1" = 50'
SHEET 1 OF 1