

SW 1/4 SECTION 20 T22S R7W WM, NW 1/4 SECTION 29 T22S R7W WM

FILED  
 Date: 4-12-2023 By: [Signature]  
 This survey consists of:  
 Map: ST. HWY 38-027A-H  
 Narrative:  
 Corner Rpt:  
 DOUGLAS COUNTY SURVEYOR

LEGEND		
LT	LEFT	EXISTING RIGHT-OF-WAY
RT	RIGHT	PROPERTY LINE
IR	IRON ROD	SECTION LINE
PPC	PINK PLASTIC CAP	( ) RECORD INFO. PER CRR 38-018
W/	WITH	
○	FOUND MONUMENT	
△	FOUND NETWORK POINT	SEE SHEET 2 OF 8

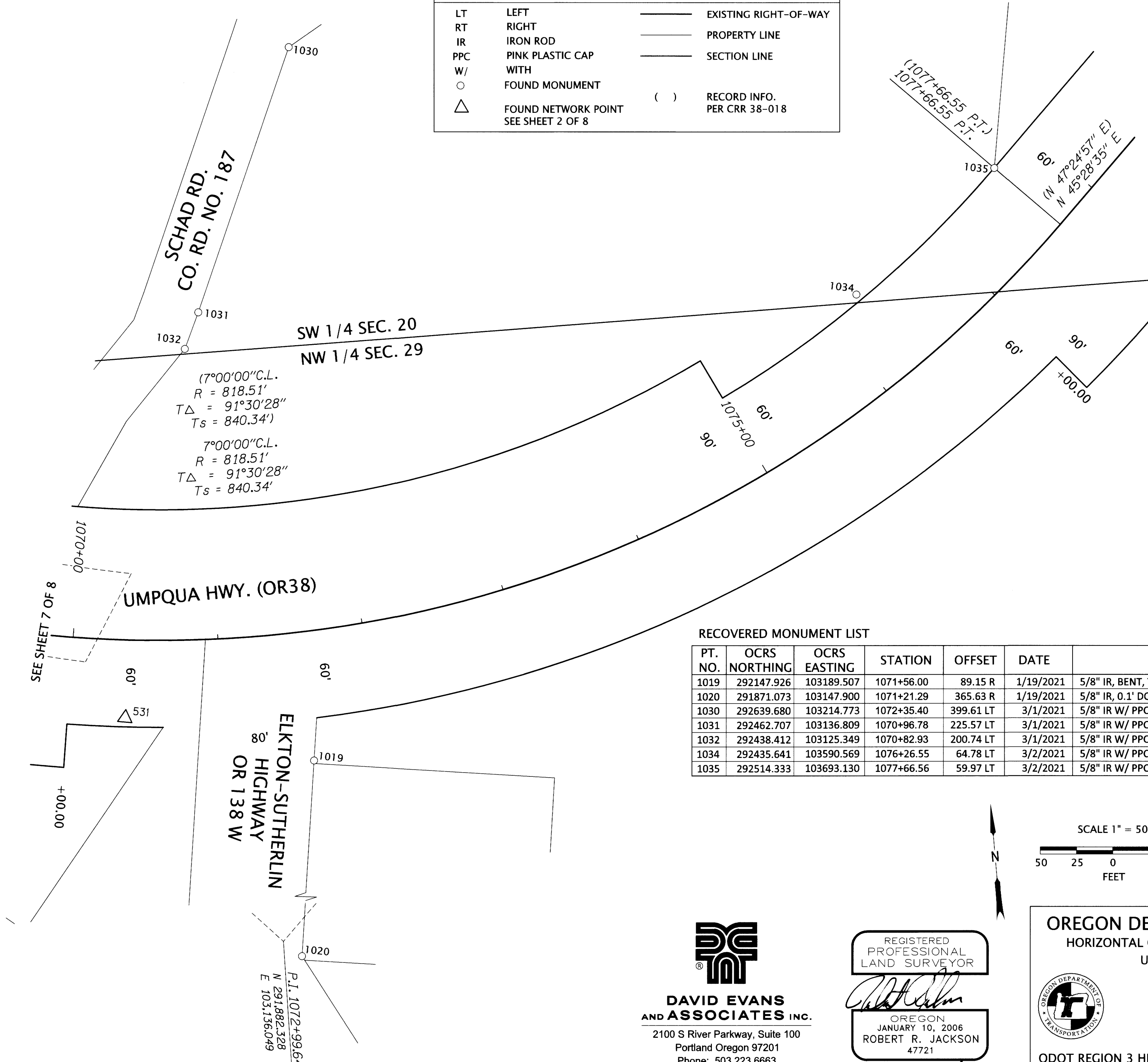

RECOVERED MONUMENT LIST

PT. NO.	OCRS NORTHING	OCRS EASTING	STATION	OFFSET	DATE	DESCRIPTION	SOURCE
1019	292147.926	103189.507	1071+56.00	89.15 R	1/19/2021	5/8" IR, BENT, TIED @ BEND, 0.1' DOWN	M87-54
1020	291871.073	103147.900	1071+21.29	365.63 R	1/19/2021	5/8" IR, 0.1' DOWN	DWG. NO. 8B-9-14
1030	292639.680	103214.773	1072+35.40	399.61 LT	3/1/2021	5/8" IR W/ PPC "LANDMARK SURVEYING INC.", 0.4' UP	M177-47A
1031	292462.707	103136.809	1070+96.78	225.57 LT	3/1/2021	5/8" IR W/ PPC "LANDMARK SURVEYING INC.", 0.5' UP	M177-47A
1032	292438.412	103125.349	1070+82.93	200.74 LT	3/1/2021	5/8" IR W/ PPC "LANDMARK SURVEYING INC.", 0.3' UP	M177-47A
1034	292435.641	103590.569	1076+26.55	64.78 LT	3/2/2021	5/8" IR W/ PPC "LANDMARK SURVEYING INC.", 0.6' UP	M177-47A
1035	292514.333	103693.130	1077+66.56	59.97 LT	3/2/2021	5/8" IR W/ PPC "LANDMARK SURVEYING INC.", 0.3' UP	M177-47A

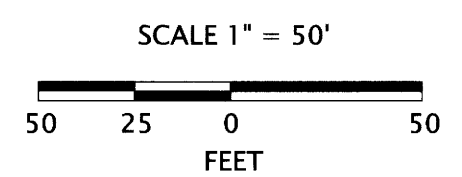

FILE NAME: S\_K22387\_CRR\_ELKTON.DGN

**OREGON DEPARTMENT OF TRANSPORTATION**  
 HORIZONTAL CONTROL, RECOVERY AND RETRACEMENT MAP  
 US101/OR38 CURB RAMPS PROJECT  
 MILEPOSTS 35.62 TO 36.44  
 UMPQUA HIGHWAY  
 DOUGLAS COUNTY, OREGON

ODOT REGION 3 HEAD QUARTERS  
 3500 NW STEWART PARKWAY  
 ROSEBURG, OREGON 97470 KEY NO. 22387

DECEMBER 14, 2021  
 SCALE: 1"=50'  
 SHEET 8 OF 8

**DAVID EVANS AND ASSOCIATES INC.**  
 2100 S River Parkway, Suite 100  
 Portland Oregon 97201  
 Phone: 503.223.6663

REGISTERED PROFESSIONAL LAND SURVEYOR  
 [Signature]  
 OREGON  
 JANUARY 10, 2006  
 ROBERT R. JACKSON  
 47721  
 RENEWS: 6/30/2023