

SW 1/4 SECTION 20 T22S R7W WM,
NW 1/4 SECTION 29 T22S R7W WM

FILED
Date: 4-12-2022 By: RE
This survey consists of:
Map: ST. HWY 38-027 A-H
Narrative:
Corner Rpt:
DOUGLAS COUNTY
SURVEYOR

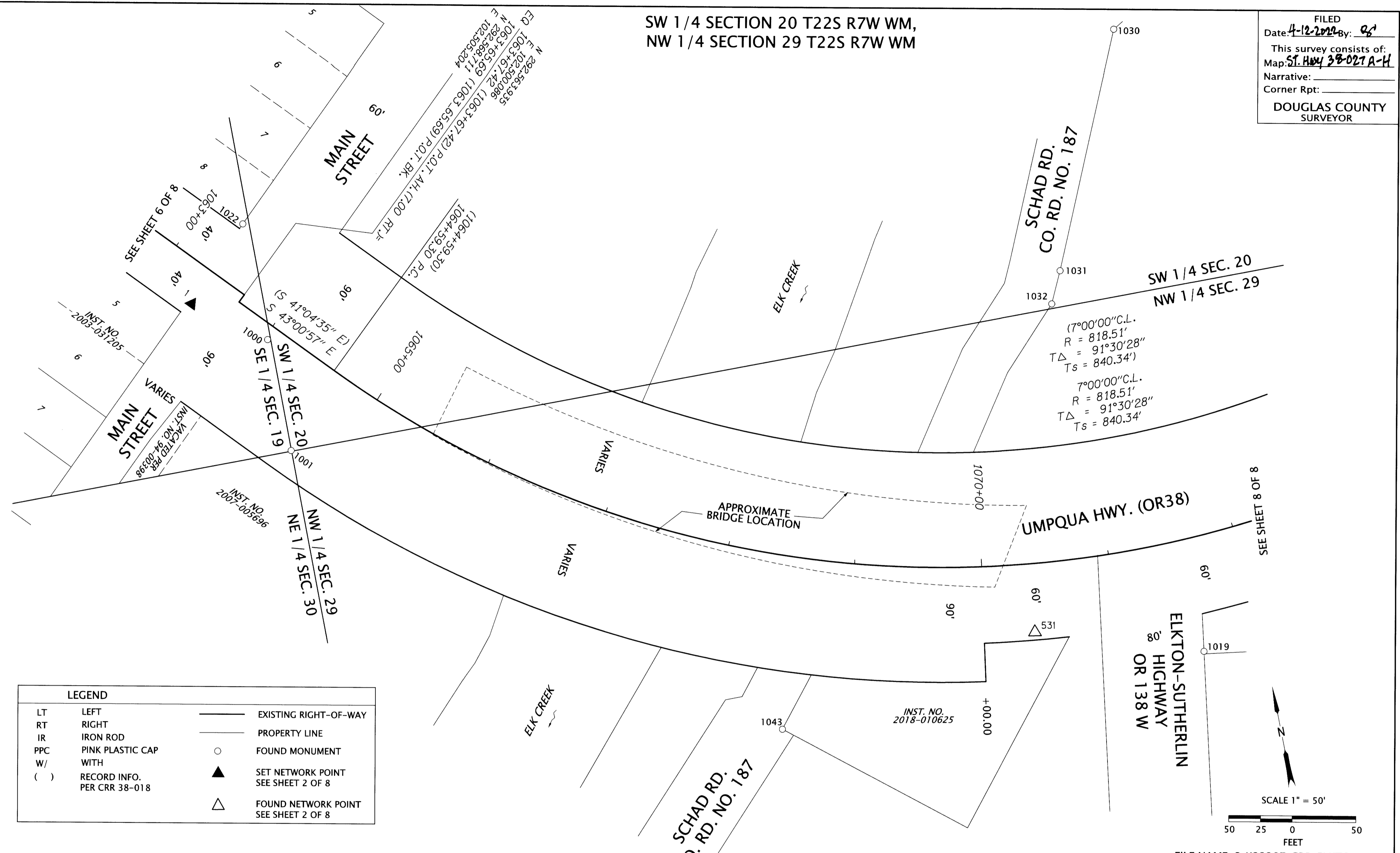

LEGEND

LT	LEFT	—	EXISTING RIGHT-OF-WAY
RT	RIGHT	—	PROPERTY LINE
IR	IRON ROD	○	FOUND MONUMENT
PPC	PINK PLASTIC CAP	○	FOUND MONUMENT
W/	WITH	▲	SET NETWORK POINT SEE SHEET 2 OF 8
()	RECORD INFO. PER CRR 38-018	△	FOUND NETWORK POINT SEE SHEET 2 OF 8

RECOVERED MONUMENT LIST

PT. NO.	OCRS NORTHING	OCRS EASTING	STATION	OFFSET	DATE	DESCRIPTION	SOURCE
1000	292530.697	102516.328	1064+02.80	10.80 RT	1/13/2021	3" BD "DOUGLAS CO. SURVEYORS OFFICE MIRIAM 2008"	DCSO M-115
1001	292441.834	102517.507	1064+67.84	70.61 RT	1/13/2021	5/8" IR W/ 1-1/2" ALUMINUM CAP " DOUGLAS CO. SURVEYOR 2012"	CS 67/36-15
1019	292147.926	103189.507	1071+56.00	89.15 R	1/19/2021	5/8" IR, BENT, TIED @ BEND, 0.1' DOWN	M87-54
1022	292623.434	102514.873	1063+32.27	44.4 LT	1/19/2021	5/8" IR	CS 58/178-6
1030	292639.680	103214.773	1072+35.40	399.61 LT	3/1/2021	5/8" IR W/ PPC "LANDMARK SURVEYING INC.", 0.4' UP	M177-47A
1031	292462.707	103136.809	1070+96.78	225.57 LT	3/1/2021	5/8" IR W/ PPC "LANDMARK SURVEYING INC.", 0.5' UP	M177-47A
1032	292438.412	103125.349	1070+82.93	200.74 LT	3/1/2021	5/8" IR W/ PPC "LANDMARK SURVEYING INC.", 0.3' UP	M177-47A
1043	292152.754	102852.782	1068+60.91	135.14 RT	4/9/2021	1/2" IP, 0.5' DOWN	VOL. 2 PG. 182

DAVID EVANS AND ASSOCIATES INC.
2100 S River Parkway, Suite 100
Portland Oregon 97201
Phone: 503.223.6663

REGISTERED PROFESSIONAL LAND SURVEYOR
Robert R. Jackson
OREGON
JANUARY 10, 2006
ROBERT R. JACKSON
47721
RENEWS: 6/30/2023

FILE NAME: S_K22387_CRR_ELKTON.DGN

OREGON DEPARTMENT OF TRANSPORTATION
HORIZONTAL CONTROL, RECOVERY AND RETRACEMENT MAP
US101/OR38 CURB RAMPS PROJECT
MILEPOSTS 35.62 TO 36.44
UMPQUA HIGHWAY
DOUGLAS COUNTY, OREGON

ODOT REGION 3 HEAD QUARTERS
3500 NW STEWART PARKWAY
ROSEBURG, OREGON 97470 KEY NO. 22387

DECEMBER 14, 2021
SCALE: 1"=50'
SHEET 7 OF 8