

FILED
 Date: 4-12-2022 By: [Signature]
 This survey consists of:
 Map: ST HWY 38-027 A-H
 Narrative:
 Corner Rpt:
 DOUGLAS COUNTY SURVEYOR

SE 1/4 SECTION 19 T22S R7W WM,
 SW 1/4 SECTION 20 T22S R7W WM, NW 1/4 SECTION 29 T22S R7W WM,
 NE 1/4 SECTION 30 T22S R7W WM

LEGEND

BD	BRASS DISC	○	FOUND MONUMENT
CS	COUNTY SURVEY	▲	SET NETWORK POINT SEE SHEET 2 OF 8
LT	LEFT	△	FOUND NETWORK POINT SEE SHEET 2 OF 8
RT	RIGHT	—	EXISTING RIGHT-OF-WAY
IP	IRON PIPE	—	PROPERTY LINE
IR	IRON ROD	—	SECTION LINE
RPC	YELLOW PLASTIC CAP		
YPC	RED PLASTIC CAP		
W/	WITH		
()	RECORD INFO. PER CRR 38-018		

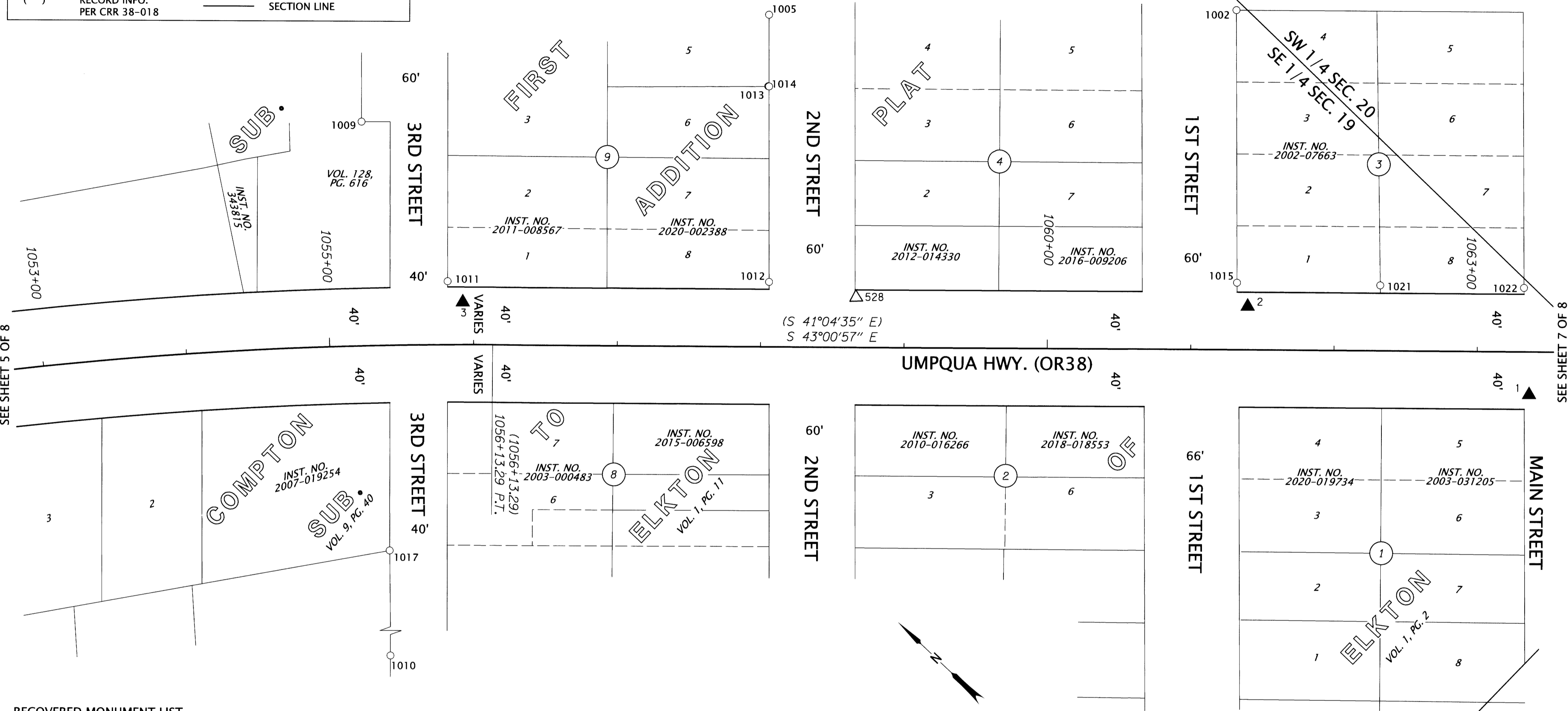

RECOVERED MONUMENT LIST

PT. NO.	OCRS NORTHING	OCRS EASTING	STATION	OFFSET	DATE	DESCRIPTION	SOURCE
1002	292901.866	102517.305	1061+30.35	236.13 LT	1/13/2021	5/8" IR W/ YPC, ILLEGIBLE	M139-79
1003	292977.299	102523.949	1060+79.73	292.45 LT	1/13/2021	5/8" IR W/ YPC, ILLEGIBLE, 0.2' UP	M110-71
1004	292521.064	102020.421	1060+69.81	386.96 RT	1/13/2021	5/8" IR W/ RPC "D.A. EDWARDS LS 2339", 0.1' DOWN	M131-31
1005	293136.740	102291.131	1058+04.33	230.99 LT	1/13/2021	5/8" IR W/ YPC, ILLEGIBLE, 0.4' UP	M110-71
1009	293291.612	102041.936	1055+25.83	155.85 LT	1/13/2021	5/8" IR W/ RPC "D.A. EDWARDS LS 2339", 0.5' UP	M148-44
1010	292950.643	101712.755	1055+37.39	317.96 RT	1/18/2021	3/4" IP, 0.7' DOWN	M7-46
1011	293171.868	102002.414	1055+82.16	44.02 LT	1/18/2021	5/8" IR W/ YPC, ILLEGIBLE, 1.1' DOWN	M110-71
1012	293008.970	102156.067	1058+05.61	45.07 LT	1/18/2021	5/8" IR W/ YPC "BAUGHMAN TECH. SERV.", 0.2' DOWN	M110-71
1013	293102.989	102254.605	1058+04.09	181.26 LT	1/18/2021	5/8" IR W/ RPC "D.A. EDWARDS LS 2339", 0.1' DOWN	UNKOWN
1014	293102.451	102254.907	1058+04.69	181.11 LT	1/18/2021	5/8" IR W/ YPC "BAUGHMAN TECH. SERV.", 0.2' DOWN	M111-53
1015	292771.312	102379.791	1061+32.00	46.52 LT	1/18/2021	5/8" IR W/ YPC "LANDMARK", 0.2' DOWN	M139-79
1016	292593.166	102097.987	1060+70.01	281.06 RT	1/18/2021	5/8" IR W/ RPC "D.A. EDWARDS LS 2339", 0.2' UP	M147-47
1017	293072.467	101838.744	1055+38.99	142.71 RT	1/18/2021	2" IP, 0.7' DOWN	M7-46
1021	292697.468	102447.172	1062+31.96	45.41 LT	1/19/2021	1/2" IR, 0.3' UP	CS 58/178-6
1022	292623.434	102514.873	1063+32.27	44.4 LT	1/19/2021	5/8" IR	CS 58/178-6

SCALE 1" = 50'

DAVID EVANS AND ASSOCIATES INC.
 2100 S River Parkway, Suite 100
 Portland Oregon 97201
 Phone: 503.223.6663

REGISTERED PROFESSIONAL LAND SURVEYOR
 [Signature]
 OREGON JANUARY 10, 2006
 ROBERT R. JACKSON 47721
 RENEWS: 6/30/2023

FILE NAME: S_K22387_CRR_ELKTON.DGN

OREGON DEPARTMENT OF TRANSPORTATION
 HORIZONTAL CONTROL, RECOVERY AND RETRACEMENT MAP
 US101/OR38 CURB RAMPS PROJECT
 MILEPOSTS 35.62 TO 36.44
 UMPQUA HIGHWAY
 DOUGLAS COUNTY, OREGON

ODOT REGION 3 HEAD QUARTERS
 3500 NW STEWART PARKWAY
 ROSEBURG, OREGON 97470 KEY NO. 22387

DECEMBER 14, 2021
 SCALE: 1" = 50'
 SHEET 6 OF 8