

SE 1/4 SECTION 19 T22S R7W WM

FILED
 Date: 1-12-2022 by: RE
 This survey consists of:
 Map: ST. HWY 38-027A-H
 Narrative: _____
 Corner Rpt: _____
DOUGLAS COUNTY
 SURVEYOR

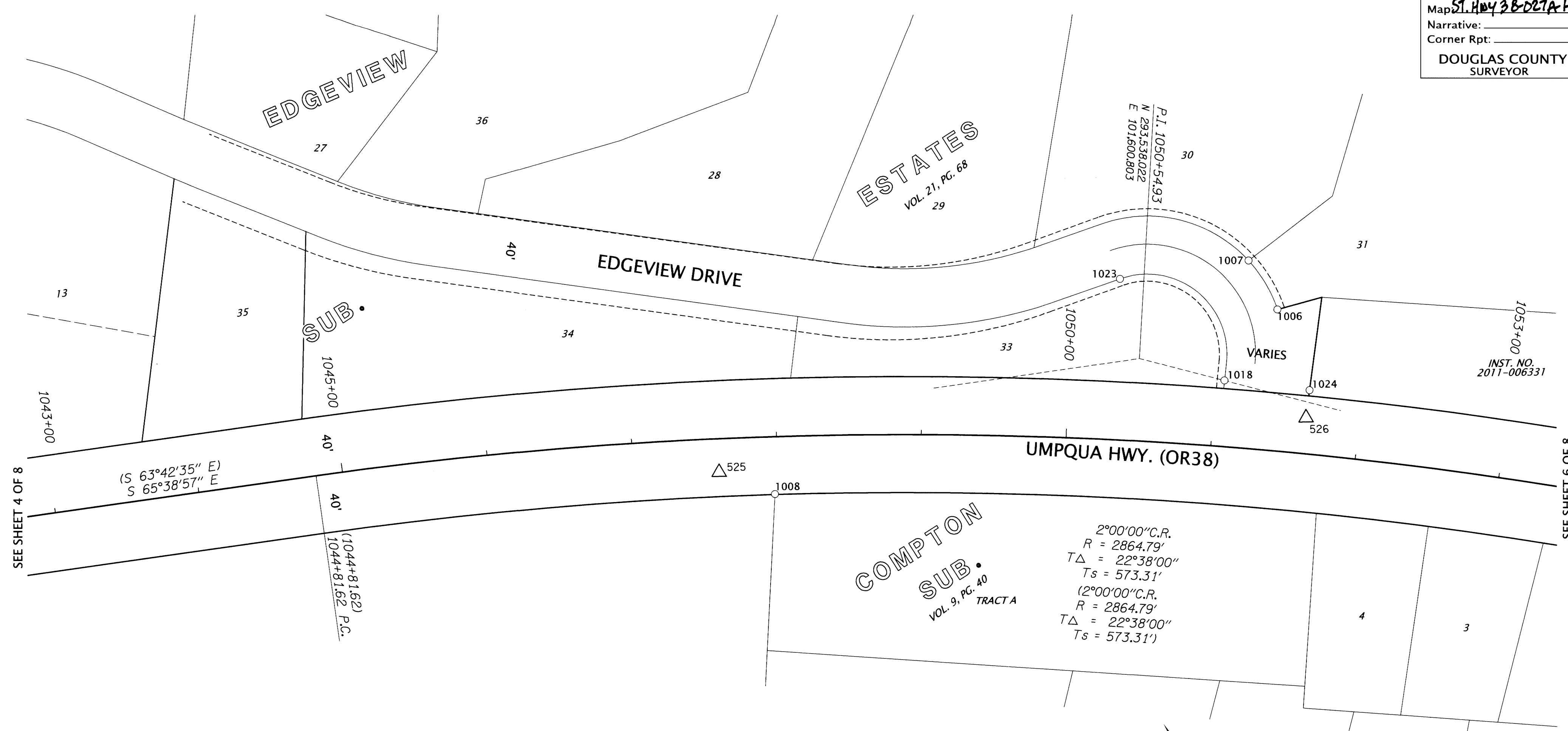

RECOVERED MONUMENT LIST

PT. NO.	OCRS NORTHING	OCRS EASTING	STATION	OFFSET	DATE	DESCRIPTION	SOURCE
1006	293515.480	101699.147	1051+37.45	97.29 LT	1/13/2021	5/8" IR W/ YPC "BEEDLE LS 2798"	VOL. 21 P. 68A
1007	293554.627	101700.444	1051+15.65	129.24 LT	1/13/2021	5/8" IR W/ YPC "BEEDLE LS 2798", DAMAGED CAP	VOL. 21 P. 68A
1008	293594.280	101338.515	1047+97.79	39.71 RT	1/13/2021	5/8" IR W/ YPC "BEEDLE LS 2798"	PP 2011-13
1018	293493.785	101642.120	1051+05.89	45.56 LT	1/19/2021	5/8" IR W/ YPC, ILLEGIBLE	VOL. 21 P. 68A
1023	293591.520	101618.919	1050+31.59	110.87 LT	1/19/2021	5/8" IR, 0.1' UP	VOL. 21 P. 68A
1024	293456.620	101688.036	1051+64.03	43.94 LT	1/19/2021	5/8" IR W/ YPC "BEEDLE LS 2798", 0.3' DOWN	VOL. 21 P. 68A

LEGEND			
LT	LEFT	○	FOUND MONUMENT
RT	RIGHT	△	FOUND NETWORK POINT SEE SHEET 2 OF 8
P.	PAGE	—	EXISTING RIGHT-OF-WAY
IR	IRON ROD	—	PROPERTY LINE
PP	PARTITION PLAT		
RPC	RPC PLASTIC CAP		
YPC	YELLOW PLASTIC CAP		
VOL.	VOLUME		
W/	WITH		
()	RECORD INFO. PER CRR 38-018		

DAVID EVANS
AND ASSOCIATES INC.
 2100 S River Parkway, Suite 100
 Portland Oregon 97201
 Phone: 503.223.6663

REGISTERED
 PROFESSIONAL
 LAND SURVEYOR

 OREGON
 JANUARY 10, 2006
 ROBERT R. JACKSON
 47721
 RENEWS: 6/30/2023

FILE NAME: S_K22387_CRR_ELKTON.DGN
OREGON DEPARTMENT OF TRANSPORTATION
 HORIZONTAL CONTROL, RECOVERY AND RETRACEMENT MAP
 US101/OR38 CURB RAMPS PROJECT
 MILEPOSTS 35.62 TO 36.44
 UMPQUA HIGHWAY
 DOUGLAS COUNTY, OREGON

 ODOT REGION 3 HEAD QUARTERS
 3500 NW STEWART PARKWAY
 ROSEBURG, OREGON 97470 KEY NO. 22387
 DECEMBER 14, 2021
 SCALE: 1"=50'
 SHEET 5 OF 8

