

SW 1/4 SECTION 19 T22S R7W WM, SE 1/4 SECTION 19 T22S R7W WM

FILED
 Date: 4/12/2023 By: [Signature]
 This survey consists of:
 Map: S1 HWY 38-027A-H
 Narrative:
 Corner Rpt:
 DOUGLAS COUNTY
 SURVEYOR

RECOVERED MONUMENT LIST

PT. NO.	OCRS NORTHING	OCRS EASTING	STATION	OFFSET	DATE	DESCRIPTION	SOURCE
519	294633.233	99471.151	1026+58.01	37.23 RT	1/22/2021	1-1/2" BD "ODOT CONTROL"	ST. HWY 38-018-E
1025	294601.142	99514.676	1027+11.95	40.98 RT	1/22/2021	5/8" IR IN MON BOX, LEANING S'LY	M78-10
1026	294448.283	99758.888	1030+00.05	39.07 RT	1/27/2021	3/4" IR, 0.2' DOWN	M12-39
1027	294867.546	99290.195	1023+78.67	63.53 LT	1/27/2021	1" OD IP, 0.6' DOWN	M10-54
1028	294841.998	99286.733	1023+89.57	40.00 LT	1/27/2021	5/8" IR, BENT N'LY, INSIDE 3/4" IP, 0.4' DOWN	M10-54
1036	294538.367	99763.143	1029+55.34	39.25 LT	3/2/2021	5/8" IR, 1.0' UP	M32-40
1041	294442.430	99914.464	1031+34.51	39.41 LT	3/2/2021	1/2" IP, 0.8' UP	M32-40

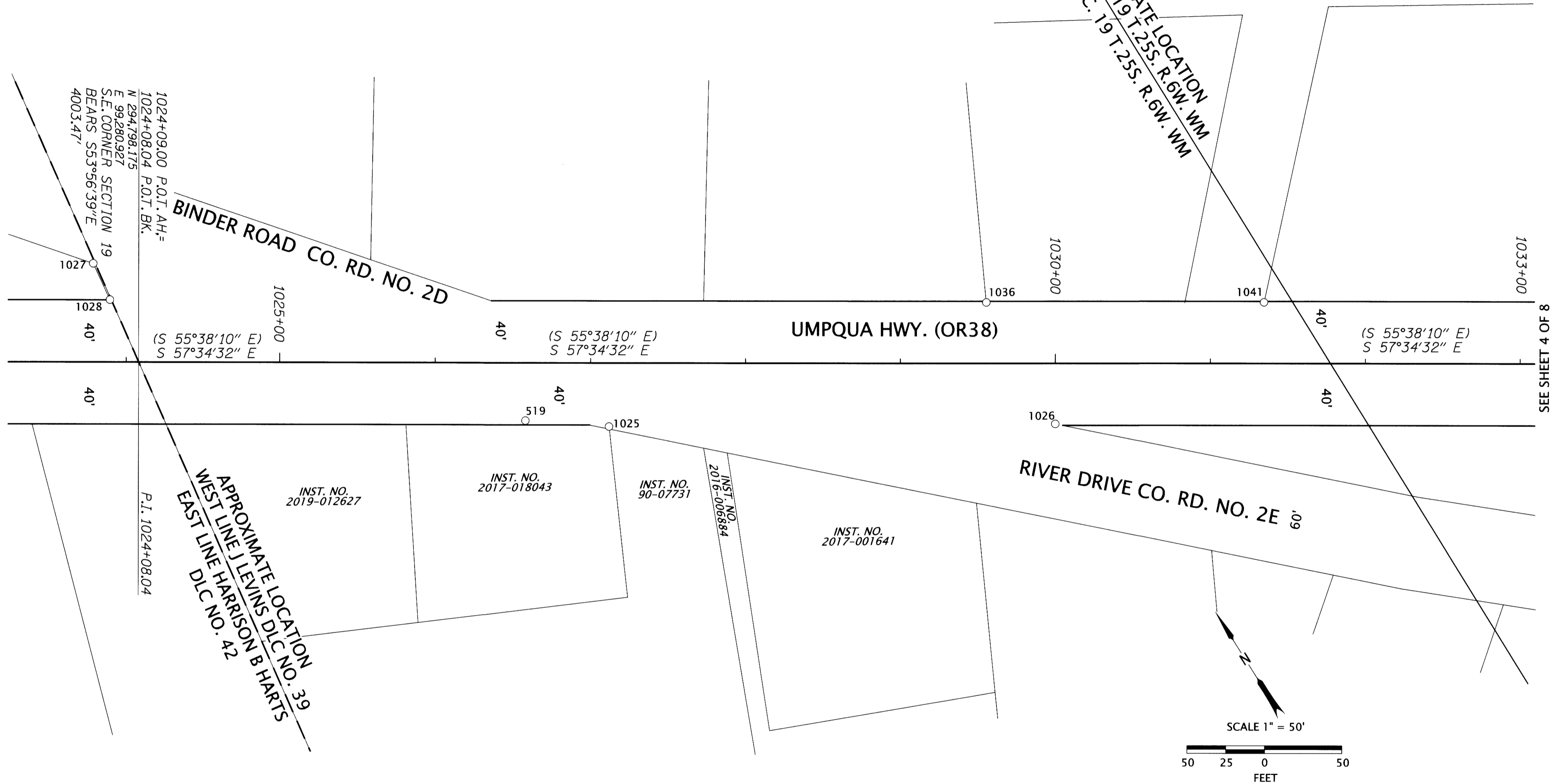

LEGEND			
BD	BRASS DISC	—	EXISTING RIGHT-OF-WAY
LT	LEFT	—	PROPERTY LINE
RT	RIGHT	—	SECTION LINE
IP	IRON PIPE	—	DLC LINE
IR	IRON ROD	—	DLC LINE
○	FOUND MONUMENT	()	RECORD INFO. PER ST HWY 38-018

DAVID EVANS AND ASSOCIATES INC.
 2100 S River Parkway, Suite 100
 Portland Oregon 97201
 Phone: 503.223.6663

REGISTERED PROFESSIONAL LAND SURVEYOR
 [Signature]
 OREGON
 JANUARY 10, 2006
 ROBERT R. JACKSON
 47721
 RENEWS: 6/30/2023

FILE NAME: S_K22387_CRR_ELKTON.DGN

OREGON DEPARTMENT OF TRANSPORTATION
 HORIZONTAL CONTROL, RECOVERY AND RETRACEMENT MAP
 US101/OR38 CURB RAMPS PROJECT
 MILEPOSTS 35.62 TO 36.44
 UMPQUA HIGHWAY
 DOUGLAS COUNTY, OREGON

ODOT REGION 3 HEAD QUARTERS
 3500 NW STEWART PARKWAY
 ROSEBURG, OREGON 97470 KEY NO. 22387

DECEMBER 14, 2021
 SCALE: 1"=50'
 SHEET 3 OF 8