

FILED
 Date: 11-25-2020 By: [Signature]
 This survey consist of:
 Map: [Signature]
 Narrative: ST. HWY 38-026A-E
 Corner Rpt: DOUGLAS COUNTY SURVEYOR

POINT LEGEND

- ☆ FOUND GPS STATION
- FOUND MONUMENT
- SET MONUMENT
- △ FOUND NETWORK POINT

SEE SHEET 1 FOR LINE LEGEND

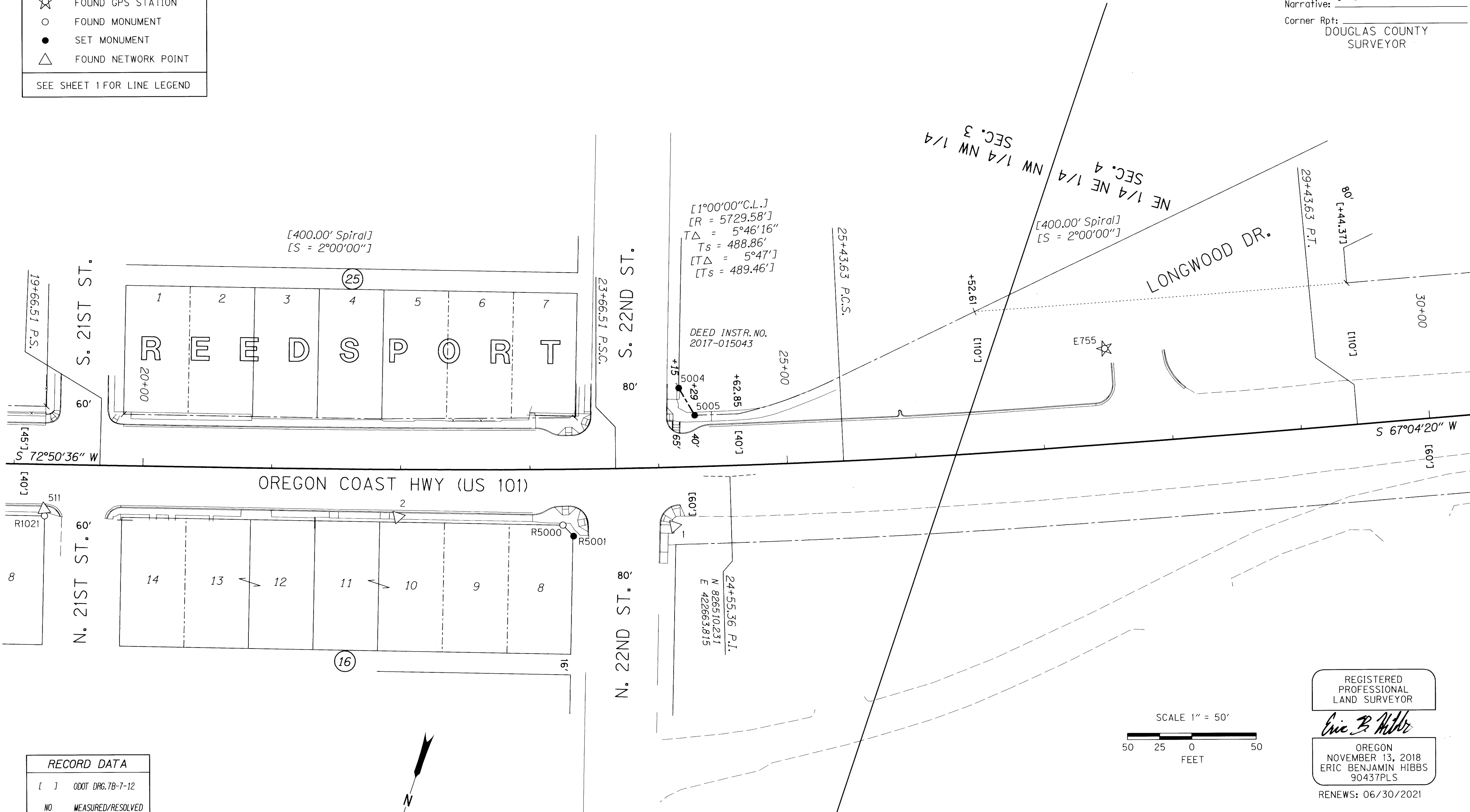

RECORD DATA

[] ODOT DRG. 7B-7-12

NO MEASURED/RESOLVED
 BRACKET SUPERCEDES RECORD

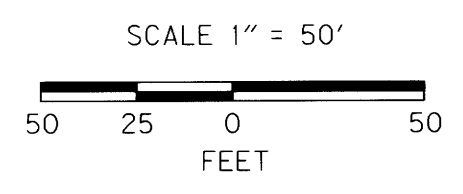

REGISTERED PROFESSIONAL LAND SURVEYOR
Eric B. Hibbs
 OREGON
 NOVEMBER 13, 2018
 ERIC BENJAMIN HIBBS
 90437PLS
 RENEWS: 06/30/2021

PT. NO.	OCRS NORTHING	OCRS EASTING	ELEVATION	STATION	OFFSET (- IS LEFT)	DATE	DESCRIPTION	REFERENCE
1	826560.174	422692.765	66.29	24+11.10	45.61	8/25/2015	FD. 1" COPPER PLUG STAMPED "ODOT 1" IN CONCRETE WALK	ST. HWY. 101-010
2	826620.179	422898.619	66.55	21+98.15	36.70	8/25/2015	FD. 1" COPPER PLUG STAMPED "ODOT 2" IN CONCRETE WALK	ST. HWY. 101-010
511	826700.334	423161.500	67.28	19+23.74	34.84	8/25/2015	FD. 1" COPPER PLUG STAMPED "ODOT CONTROL 511" IN CONCRETE WALK	ST. HWY. 101-008
5004	826457.408	422723.138	-	24+17.03	-61.39	8/26/2020	SET 5/8" X 30" IRON REBAR WITH 2" ALUMINUM CAP STAMPED "ODOT RIGHT OF WAY 5004" AT INTERSECTION OF 22ND STREET AND HIGHWAY RIGHT OF WAY	-
5005	826473.540	422704.752	-	24+29.00	-40.00	8/26/2020	SET 2" ALUMINUM DISK STAMPED "ODOT RIGHT OF WAY 5005" AT INTERSECTION OF NEW AND EXISTING RIGHT OF WAY	-
E755	826325.313	422418.361	68.94	27+52.28	-74.18	8/13/2015	FD. 1/2" STAINLESS STEEL ROD HAD THROUGH A 5" LOGO CAP STAMPED "E755 1988" (NAVD 88 DATUM)	ST. HWY. 101-008
R5000	826586.512	422775.301	-	23+25.15	43.37	6/20/2011	FD. 5/8" X 30" IRON REBAR W/ 2" ALUM. CAP STAMPED "ODOT RIGHT OF WAY 5000" 0.02' BELOW A.C.	ST. HWY. 101-008
R5001	826592.030	422764.784	-	23+33.26	51.99	8/26/2020	RESET 5/8" X 30" IRON REBAR W/ 2" ALUM. CAP STAMPED "ODOT RIGHT OF WAY R5001 RESET"	ST. HWY. 101-008
R1021	826705.122	423159.502	-	19+24.24	40.00	8/11/2009	FD. 1/2" I.D. PIPE 0.8 FT. BELOW SURFACE GOOD CONDITION	ST. HWY. 101-008

OREGON DEPARTMENT OF TRANSPORTATION
 RIGHT OF WAY BOUNDARY MONUMENTATION MAP
 OR 38: US 101-DEAN CREEK PAVING & PED IMPROVEMENTS
 OREGON COAST HWY. NO. 9, US101, M.P. 211.32 TO 212.34
 UMPQUA HWY. NO. 45, OR38, M.P. 0.00 TO 0.88
 DOUGLAS COUNTY FILE: S.18869-RW.DGN

FOR ODOT REGION 3 NOVEMBER 12, 2020
 3500 NW. STEWART PKWY. SCALE 1" = 50'
 ROSEBURG, OR. 97470 SHEET 2 OF 5