

NE 1/4 SECTION 2 T22S R11W WM W 1/2 SECTION 1 T22S R11W WM

FILED
 Date: 12-18-2019 By: OR
 This survey consist of:
 Map: M1170-33 A-E
 Narrative: ST. HWY 38-025 A-E
 Corner Rpt: DOUGLAS COUNTY SURVEYOR

POINT LEGEND

- FOUND MONUMENT
- SET ROW MONUMENT
- ★ SET GPS STATION
- ▲ SET NETWORK POINT
- ⊗ DISTURBED NETWORK POINT
- CALCULATED POINT

FOR BOUNDARY LINE
 LEGEND SEE SHEET 1

SEE SHEET 2 OF 5

MAP FILE M1170-33 C

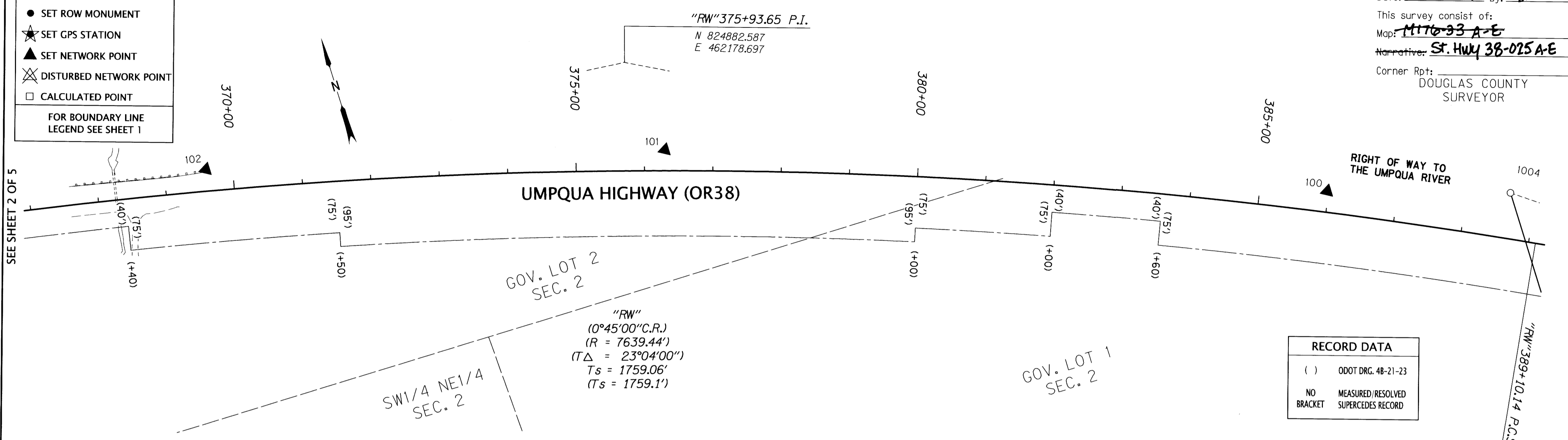

RECORD DATA

()	ODOT DRG. 4B-21-23
NO	MEASURED/RESOLVED
BRACKET	SUPERCEDES RECORD

MONUMENTS

PT. NO.	OCRS NORTHING	OCRS EASTING	ELEVATION	STATION	OFFSET (+ IS LEFT)	DATE	DESCRIPTION	REFERENCE
3	823815.516	464254.954	22.42	"RW"398+86.68	-27.12	3/13/2015	SET 1" COPPER PLUG "ODOT CONTROL 3" IN PAVEMENT	-
16	823426.828	465183.665	19.85	"RW"408+94.91	-29.83	3/13/2015	SET 5/8" REBAR WITH 1-1/2" ALUMINUM CAP "ODOT CONTROL 16" (DISTURBED DURING CONSTRUCTION OR MAINTENANCE)	-
17	823900.795	463990.759	22.12	"RW"396+11.84	14.50	3/13/2015	SET 1" COPPER PLUG IN TOP OF ROCK SLAB "ODOT 17"	-
100	824401.860	463106.992	19.57	"RW"385+98.05	-30.62	2/11/2016	SET 5/8" X 30" IRON REBAR WITH 1-1/2" BRASS CAP STAMPED "ODOT CONTROL 100" FLUSH WITH GROUND	-
101	824743.348	462197.669	20.67	"RW"376+29.94	-30.45	2/11/2016	SET 5/8" X 30" IRON REBAR WITH 1-1/2" BRASS CAP STAMPED "ODOT CONTROL 101" FLUSH WITH GROUND	-
102	824912.031	461547.737	21.88	"RW"369+60.97	-31.57	2/11/2016	SET 5/8" X 30" IRON REBAR WITH 1-1/2" BRASS CAP STAMPED "ODOT CONTROL 102" FLUSH WITH GROUND	-
1000A	823820.225	464304.469	-	"RW"399+29.85	-52.34	3/19/2015	FOUND 5/8" IRON ROD WITH ORANGE PLASTIC CAP STAMPED "DADO PLS 2661"	-
1001A	823727.636	464516.011	-	"RW"401+62.49	-52.89	3/19/2015	FOUND YELLOW PLASTIC CAP STAMPED "R.J. HINTZ PLS 497" FLUSH WITH GROUND	M165-71
1002A	823758.282	464412.406	-	"RW"400+54.64	-40.11	3/19/2015	FOUND YELLOW PLASTIC CAP STAMPED "R.J. HINTZ PLS 497" FLUSH WITH GROUND	C1P13A
1003A	823853.764	464170.273	-	"RW"397+93.36	-24.84	3/19/2015	FOUND 3" BRASS DISC IN CONCRETE STAMPED "DOUGLAS CTY SURV. OFFICE U86 1973"	C1P13A
1004	824320.916	463362.976	-	"RW"388+62.46	-66.44	2/12/2015	FOUND 3" BRASS CAP ON A 1-3/4" PIPE STAMPED "OREGON STATE BOARD OF FORESTRY RS359 M.C. S2 S1 PLS 600647	U-86
5000	823794.713	464064.914	-	"RW"397+25.65	75.00	11/20/2019	SET 5/8" X 25" IRON REBAR WITH 2" ALUMINUM CAP STAMPED "ODOT RIGHT OF WAY 5000" 0.6 FEET ABOVE GROUND DRILLED INTO ROCK WITH CARSONITE POST NEARBY	CS51/260
5001	823820.031	464093.397	-	"RW"397+39.59	39.58	-	CALCULATED POINT NOT SET (FELL IN A DROPOFF/OVER HANG AREA)	-
5002	823750.053	464253.191	-	399+17.00	44.14	11/20/2019	SET 5/8" X 30" IRON REBAR WITH 2" ALUMINUM CAP STAMPED "ODOT RIGHT OF WAY 5002" 0.4 FEET BELOW GROUND	-
5003	823738.382	464247.797	-	399+17.00	57.00	11/20/2019	SET 5/8" X 30" IRON REBAR WITH 2" ALUMINUM CAP STAMPED "ODOT RIGHT OF WAY 5003" 0.4 FEET BELOW GROUND	-
5004	823708.705	464313.027	-	399+88.00	57.00	11/20/2019	SET 5/8" X 30" IRON REBAR WITH 2" ALUMINUM CAP STAMPED "ODOT RIGHT OF WAY 5004" 0.2 FEET BELOW GROUND WITH CARSONITE POST NEARBY	-
5005	823692.279	464305.666	-	399+88.00	75.00	-	CALCULATED POINT NOT SET (FELL IN A DROPOFF/OVER HANG AREA)	-
5006	823653.071	464394.708	-	400+84.36	75.00	11/20/2019	SET 5/8" X 30" IRON REBAR WITH 2" ALUMINUM CAP STAMPED "ODOT RIGHT OF WAY 5006" 0.1 FEET ABOVE GROUND WITH CARSONITE POST NEARBY	-
5007	823643.188	464388.388	-	"RW"400+78.58	75.00	11/20/2019	SET 5/8" X 30" IRON REBAR WITH 2" ALUMINUM CAP STAMPED "ODOT RIGHT OF WAY 5007" FLUSH WITH GROUND WITH CARSONITE POST NEARBY	-

OREGON DEPARTMENT OF TRANSPORTATION
 HORIZONTAL CONTROL, RECOVERY, RETRACEMENT
 & RIGHT OF WAY MONUMENTATION BOUNDARY MAP
 OR38: HOAGLAND CR AND UNNAMED CR CULVERTS
 UMPQUA HIGHWAY NO. 45 M.P. 6.1 - 9.2
 DOUGLAS COUNTY
 FILE: 19810RW.DGN :: RWM

ODOT REGION 3 TECH CENTER
 3500 NW STEWART PKWY.
 ROSEBURG, OR 97470

DECEMBER 17, 2019
 SCALE: 1" = 100'
 SHEET 3 OF 5

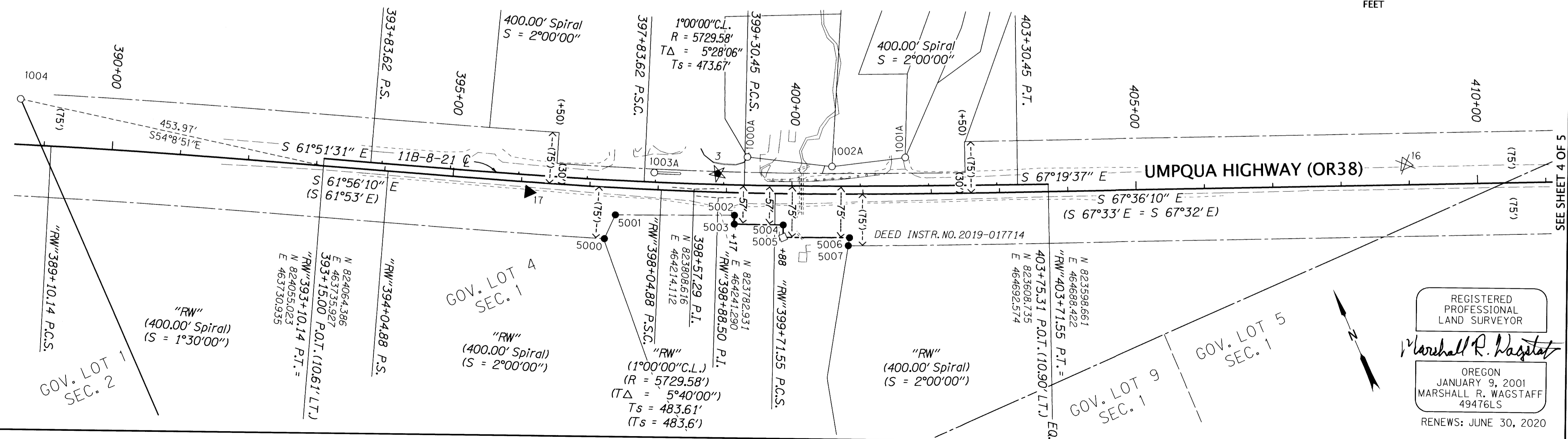
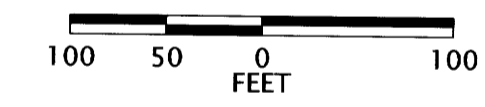

REGISTERED PROFESSIONAL LAND SURVEYOR
 Marshall R. Wagstaff
 OREGON
 JANUARY 9, 2001
 MARSHALL R. WAGSTAFF
 49476LS
 RENEWS: JUNE 30, 2020