

NE 1/4 SECTION 3 T22S R11W WM N 1/2 SECTION 2 T22S R11W WM

"RW"  
 (1°02'15"C.L.)  
 (R = 5522.48')  
 (TΔ = 4°09'00")  
 (Ts = 400.12')

FILED  
 Date: 12-18-2019 By: *Dr*  
 This survey consist of:  
 Map: ~~1176-33-A-E~~  
 Narrative: ST. HWY 38-025A-E  
 Corner Rpt:  
 DOUGLAS COUNTY  
 SURVEYOR

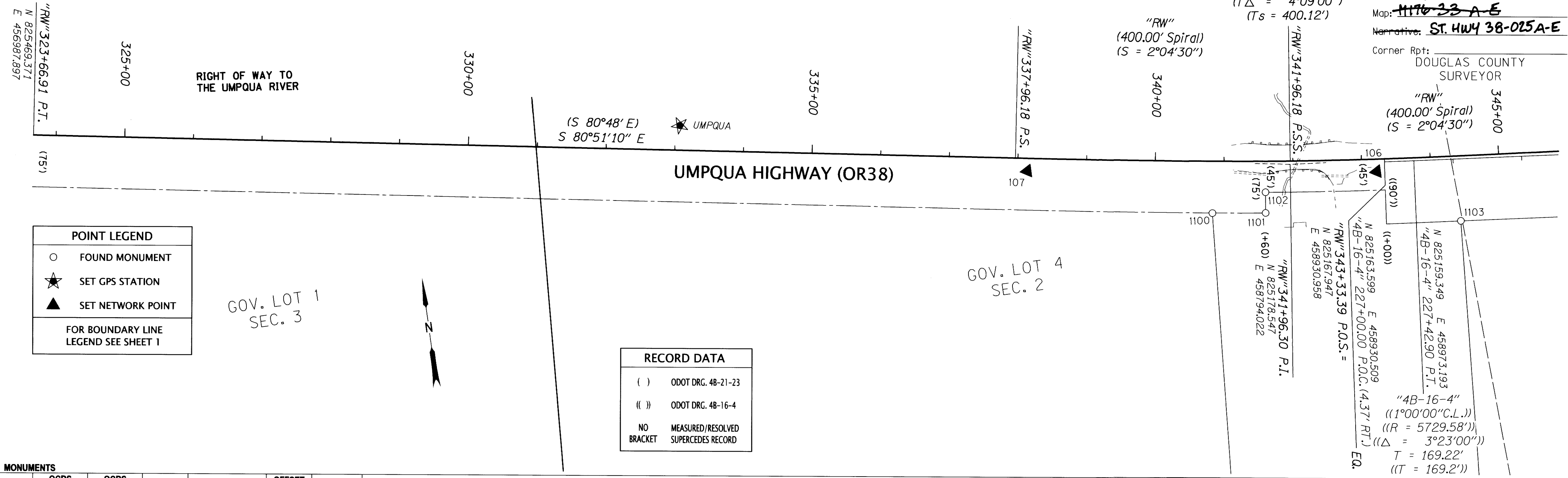

**POINT LEGEND**

- FOUND MONUMENT
- ★ SET GPS STATION
- ▲ SET NETWORK POINT

FOR BOUNDARY LINE  
 LEGEND SEE SHEET 1

**RECORD DATA**

( ) ODOT DRG. 4B-21-23  
 (( )) ODOT DRG. 4B-16-4  
 NO MEASURED/RESOLVED  
 BRACKET SUPERCEDES RECORD

PT. NO.	OCRS NORTHING	OCRS EASTING	ELEVATION	STATION	OFFSET (- IS LEFT)	DATE	DESCRIPTION	REFERENCE
103	825027.044	460852.166	20.78	"RW"362+58.66	-32.53	2/11/2016	SET 5/8" X 30" IRON REBAR WITH 1-1/2" BRASS CAP STAMPED "ODOT CONTROL 103" FLUSH WITH GROUND	-
104	825083.587	460239.774	21.00	"RW"356+44.59	-31.34	2/11/2016	SET 5/8" X 30" IRON REBAR WITH 1-1/2" BRASS CAP STAMPED "ODOT CONTROL 104" FLUSH WITH GROUND	-
105	825138.075	459549.741	21.50	"RW"349+52.43	-25.51	2/11/2016	SET 5/8" X 30" IRON REBAR WITH 1-1/2" BRASS CAP STAMPED "ODOT CONTROL 105" FLUSH WITH GROUND	-
106	825151.108	458917.524	19.41	"RW"343+21.78	18.14	2/11/2016	SET 5/8" X 30" IRON REBAR WITH 1-1/2" BRASS CAP STAMPED "ODOT CONTROL 106" FLUSH WITH GROUND	-
107	825221.181	458413.568	20.39	"RW"338+13.91	18.39	2/11/2016	SET 5/8" X 30" IRON REBAR WITH 1-1/2" BRASS CAP STAMPED "ODOT CONTROL 107" FLUSH WITH GROUND	-
1100	825123.726	458672.235	-	"RW"340+83.38	75.29	2/18/2016	FOUND 5/8" IRON REBAR WITH 1-1/4" YELLOW PLASTIC CAP STAMPED "BOE LS 889" 0.3 FT. ABOVE SURFACE GOOD CONDITION	P2004-0059
1101	825113.540	458749.027	-	"RW"341+60.00	75.00	2/18/2016	FOUND 5/8" IRON REBAR WITH 1-1/4" YELLOW PLASTIC CAP STAMPED "BOE LS 889" 0.3 FT. ABOVE SURFACE GOOD CONDITION	P2004-0059
1102	825143.395	458752.949	-	"RW"341+60.03	44.89	2/18/2016	FOUND 5/8" IRON REBAR WITH 1-1/4" YELLOW PLASTIC CAP STAMPED "BOE LS 889" 0.3 FT. ABOVE SURFACE GOOD CONDITION	P2004-0059
1103	825063.566	459029.258	-	"4B-16-4" 228+07.84	90.00	2/18/2016	FOUND 5/8" IRON REBAR WITH 1-1/4" YELLOW PLASTIC CAP STAMPED "BOE LS 889" 0.3 FT. ABOVE SURFACE GOOD CONDITION	P2004-0059
1104	824912.085	459866.976	-	"4B-16-4" 236+56.18	160.91	2/18/2016	FOUND 5/8" IRON REBAR WITH 1-1/4" YELLOW PLASTIC CAP STAMPED "BOE LS 889" 0.25 FT. ABOVE SURFACE GOOD CONDITION	P2004-0059
1105	824904.045	459960.451	-	"4B-16-4" 237+50.00	160.00	2/18/2016	FOUND 5/8" IRON REBAR WITH 1-1/4" YELLOW PLASTIC CAP STAMPED "BOE LS 889" 0.25 FT. ABOVE SURFACE GOOD CONDITION	P2004-0059
1106	825000.507	459968.494	-	"RW"353+81.57	75.06	2/18/2016	FOUND 5/8" IRON REBAR WITH 1-1/4" YELLOW PLASTIC CAP STAMPED "BOE LS 889" 0.6 FT. ABOVE SURFACE GOOD CONDITION	P2004-0059
1107	824962.402	460404.328	-	"RW"358+19.07	75.05	2/18/2016	FOUND 5/8" IRON REBAR WITH 1-1/4" YELLOW PLASTIC CAP STAMPED "BOE LS 889" 0.4FT ABOVE SURFACE GOOD CONDITION	P2004-0059
UMPQUA	825355.396	457921.423	17.01	"RW"333+06.69	-35.88	2/11/2016	SET 5/8" X 30" IRON REBAR WITH 1-1/2" BRASS CAP STAMPED "ODOT CONTROL UMPQUA" STABILIZED IN CONCRETE	-

**OREGON DEPARTMENT OF TRANSPORTATION**  
 HORIZONTAL CONTROL, RECOVERY, RETRACEMENT  
 & RIGHT OF WAY MONUMENTATION BOUNDARY MAP  
 OR38: HOAGLAND CR AND UNNAMED CR CULVERTS  
 UMPQUA HIGHWAY NO. 45 M.P. 6.1 - 9.2  
 DOUGLAS COUNTY  
 FILE: 1981ORW.DGN :: RWM



ODOT REGION 3 TECH CENTER  
 3500 NW STEWART PKWY.  
 ROSEBURG, OR 97470

DECEMBER 17, 2019  
 SCALE: 1" = 100'  
 SHEET 2 OF 5

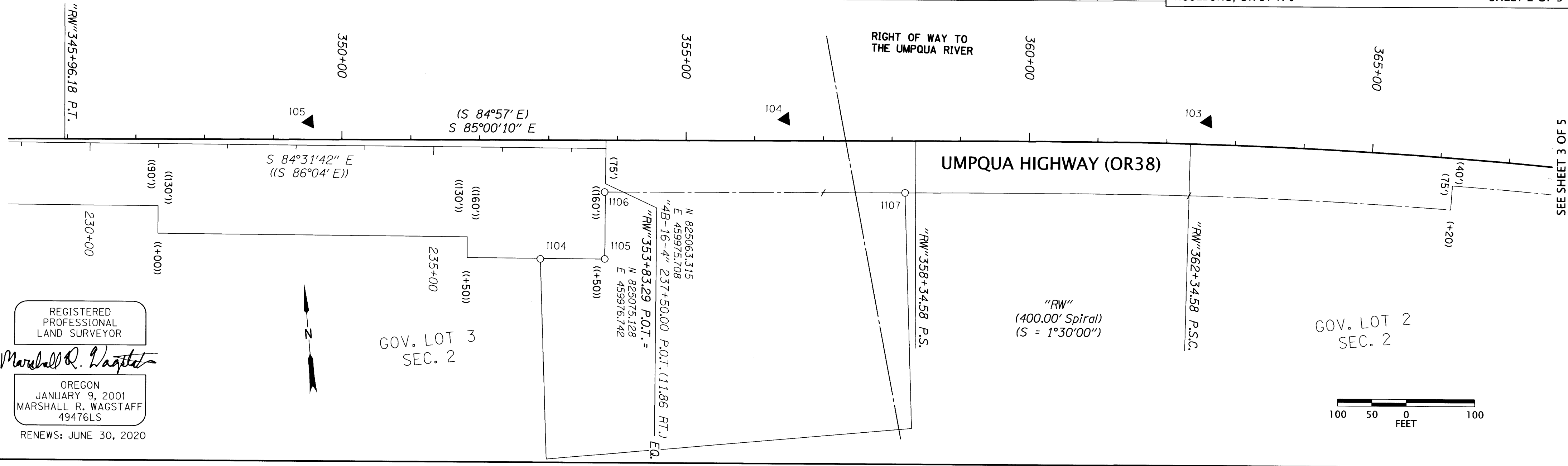

REGISTERED  
 PROFESSIONAL  
 LAND SURVEYOR

*Marshall R. Wagstaff*

OREGON  
 JANUARY 9, 2001  
 MARSHALL R. WAGSTAFF  
 49476LS

RENEWS: JUNE 30, 2020

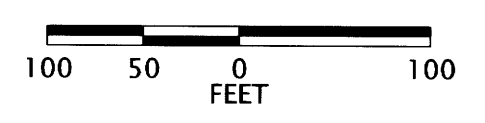

MAP FILE 1176-33B

SEE SHEET 3 OF 5