

SE 1/4 SECTION 12 T22S R7W WM SW 1/4 SECTION 7 T22S R6W WM

FOR LINE LEGEND
SEE SHEET 1

FILED
Date: 8-21-2019 By: [Signature]
This survey consist of:
Map: St. Hwy 38-024 A-C
Narrative:
Corner Rpt: DOUGLAS COUNTY SURVEYOR

REGISTERED PROFESSIONAL LAND SURVEYOR
[Signature]
OREGON NOVEMBER 10, 2011
MICKEY D. CALVERT 75099
RENEWS: 12-31-2019
FOR MONUMENT TABLE SEE SHEET 3

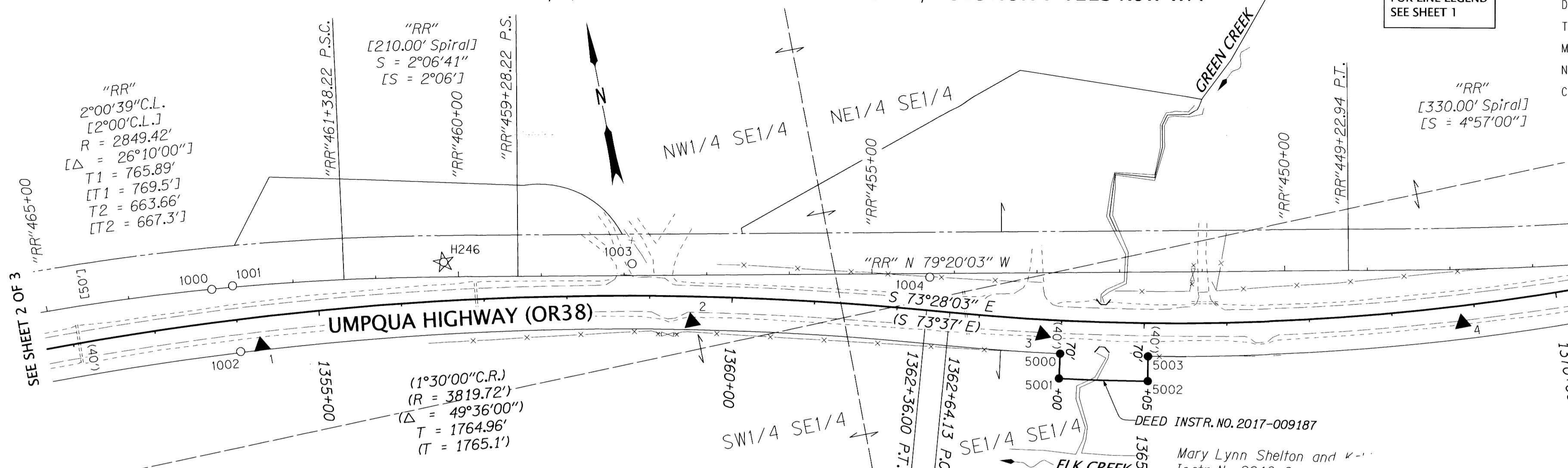

MONUMENTS

PT. NO.	OCRS NORTHING	OCRS EASTING	ELEVATION	STATION	OFFSET (- IS LEFT)	DATE	DESCRIPTION	REFERENCE
1	304077.331	126677.476	187.54	1354+26.22	34.58	3/4/2015	SET 5/8" X 30" IRON REBAR WITH 2" ALUMINUM CAP STAMPED "ODOT CONTROL 1"	
2	304005.891	127193.327	184.15	1359+51.87	30.54	3/4/2015	SET 5/8" X 30" IRON REBAR WITH 2" ALUMINUM CAP STAMPED "ODOT CONTROL 2"	
3	303909.720	127606.644	184.00	1363+77.32	17.85	3/4/2015	SET 5/8" X 30" IRON REBAR WITH 2" ALUMINUM CAP STAMPED "ODOT CONTROL 3"	
4	303825.645	128108.680	186.66	1368+83.61	20.53	3/4/2015	SET 5/8" X 30" IRON REBAR WITH 2" ALUMINUM CAP STAMPED "ODOT CONTROL 4"	
5	303828.555	128583.467	191.00	1373+55.41	22.39	3/4/2015	SET 5/8" X 30" IRON REBAR WITH 2" ALUMINUM CAP STAMPED "ODOT CONTROL 5"	
6	303889.013	128996.760	193.80	1377+69.56	30.52	3/4/2015	SET 5/8" X 30" IRON REBAR WITH 2" ALUMINUM CAP STAMPED "ODOT CONTROL 6"	
1000	304155.310	126631.405	-	1353+74.85	-40.00	3/4/2015	FOUND 3/4" X 3/4" T-POST. 0.6' ABOVE GROUND WITH NAIL IN TOP	M26-28
1001	304154.695	126656.945	-	1354+00.11	-41.08	3/5/2015	FOUND 1/2" IRON ROD. FLUSH WITH GROUND BENT SLIGHTLY SOUTHERLY TIED SPIN POINT	DRG. 1B-20-15
1002	304074.900	126651.251	-	1353+99.99	38.92	3/5/2015	FOUND 1/2" IRON ROD. FLUSH WITH GROUND BENT IN SEVERAL DIRECTIONS TIED SPIN POINT	DRG. 1B-20-15
1003	304088.522	127135.805	-	1358+78.83	-38.69	3/5/2015	FOUND 3/4" X 3/4" T-POST. 0.3' BELOW GRADE	M26-28
1004	304003.426	127486.340	-	1362+36.00	-40.00	3/10/2015	FOUND 1/2" IRON ROD FLUSH WITH GROUND	DRG. 1B-20-15
1100	305320.632	128692.697	-	-	-	3/25/2016	FOUND 3/4" X 3/4" T IRON WITH 1" DIAMETER BRASS CAP STAMPED "WILFORD N. HANES 239 SURVEY POINT DRAIN, OR." 1.0' ABOVE GROUND GOOD CONDITION (SHOWN ON SHEET 1 & 2) ONE-QUARTER CORNER S12 / S7 PLSS 700540	M3-22
5000	303882.671	127623.494	-	1364+00.00	40.00	8/12/2019	SET 5/8" X 30" IRON REBAR WITH 2" ALUMINUM CAP STAMPED "ODOT RIGHT OF WAY 5000"	DRG. 11B-8-21
5001	303853.539	127616.330	-	1364+00.00	70.00	8/12/2019	SET 5/8" X 30" IRON REBAR WITH 2" ALUMINUM CAP STAMPED "ODOT RIGHT OF WAY 5001"	DRG. 11B-8-21
5002	303829.773	127721.231	-	1365+05.00	70.00	8/12/2019	SET 5/8" X 30" IRON REBAR WITH 2" ALUMINUM CAP STAMPED "ODOT RIGHT OF WAY 5002"	DRG. 11B-8-21
5003	303859.148	127727.323	-	1365+05.00	40.00	8/12/2019	SET 5/8" X 30" IRON REBAR WITH 2" ALUMINUM CAP STAMPED "ODOT RIGHT OF WAY 5003"	DRG. 11B-8-21
H246	304133.927	126912.871	189.84	1356+53.95	-46.72	3/4/2015	FD. 3" DISK IN CONCRETE STAMPED "US COAST & GEODETIC SURVEY, H246, ELEV 186 FEET, 1934"	NGS

OREGON DEPARTMENT OF TRANSPORTATION
CONTROL, RECOVERY, RETRACEMENT & RIGHT-OF-WAY BOUNDARY MONUMENTATION MAP
OR38/US101: SMALL AND LARGE CULVERT UPGRADES
UMPUQA HIGHWAY NO. 45 M.P. 41.98 (GREEN CREEK)
DOUGLAS COUNTY
FILE: 19737RW.DGN :: RWM
AUGUST 20, 2019
SCALE: 1" = 100'
SHEET 3 OF 3

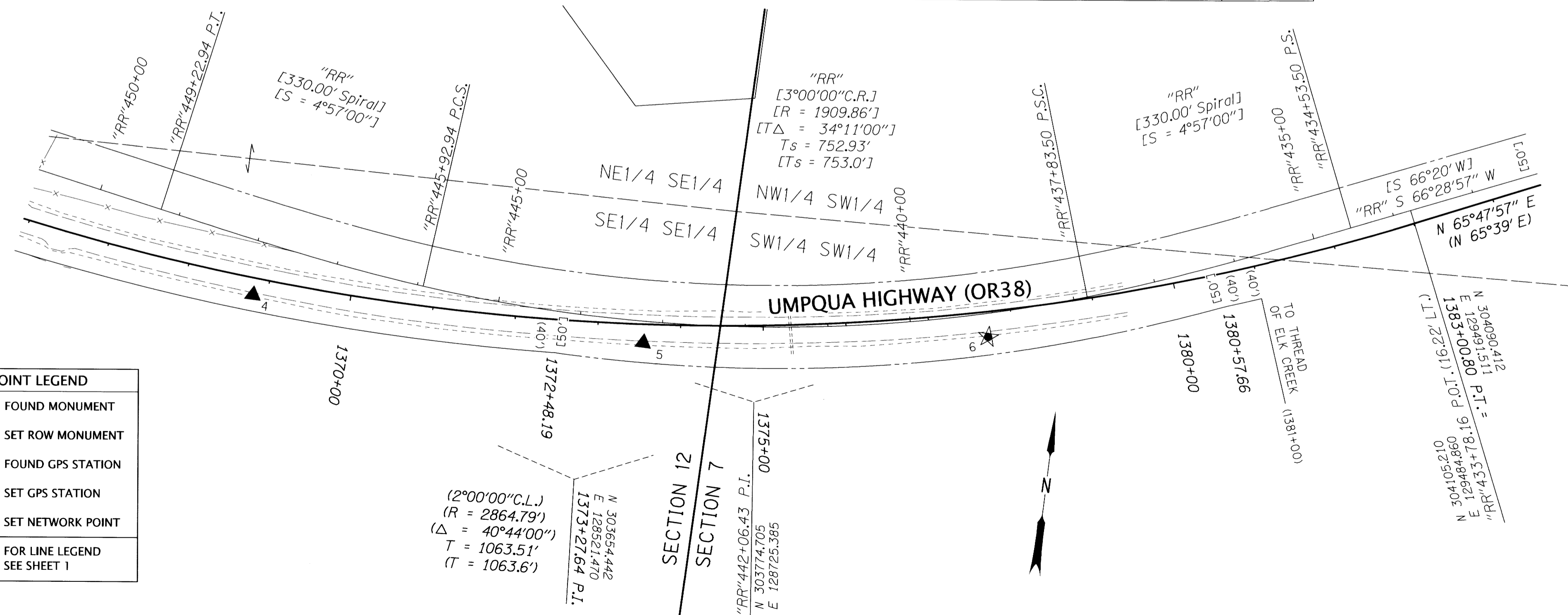

POINT LEGEND

- FOUND MONUMENT
- SET ROW MONUMENT
- ☆ FOUND GPS STATION
- ★ SET GPS STATION
- ▲ SET NETWORK POINT

FOR LINE LEGEND SEE SHEET 1

FOR LINE LEGEND
SEE SHEET 1

FOR MONUMENT TABLE
SEE SHEET 3

100 50 0 FEET 100

RECORD DATA FROM DRG. 1B-20-15

()	HIGHWAY CENTER LINE
[]	RR CENTER LINE
NO	MEASURED/RESOLVED
BRACKET	SUPERCEDES RECORD

ST. HWY. 38-024 C