

S1/2 SEC. 18, T.22 S., R. 9 W., W.M.

FILED

Date: 11-7-2018 By: *Dji*

This survey consist of:

Map: St. Hwy 38-023 A-J

Narrative:

Corner Rpt: DOUGLAS COUNTY SURVEYOR



RECORD DATA

- () ODOT DRG. 2C-1-16
- (()) ODOT DRG. 4B-21-24 & DEED 95-236
- [] ODOT DRG. 2B-24-20
- NO MEASURED/RESOLVED
- BRACKET SUPERCEDES RECORD

POINT LEGEND

- FOUND MONUMENT
- △ FOUND NETWORK POINT
- ▲ SET NETWORK POINT

FOR LINE LEGEND SEE SHEET 2

REGISTERED PROFESSIONAL LAND SURVEYOR

Marshall R. Wagstaff

OREGON
JANUARY 9, 2001
MARSHALL R. WAGSTAFF
49476LS

RENEWS: JUNE 30, 2020

OREGON DEPARTMENT OF TRANSPORTATION

HORIZONTAL CONTROL, RECOVERY AND RETRACEMENT MAP

OR38: UMPQUA RIVER (SCOTTSBURG) BRIDGE REPLACEMENT

UMPQUA HWY. MP. 15.9 - 17.1

DOUGLAS COUNTY

FILE: S_K18578_CRR_01.DGN :: CRR

FOR ODOT REGION 3
3500 NW STEWART PKWY.
ROSEBURG, OR. 97470

NOVEMBER 2, 2018
SCALE: 1" = 50'
SHEET 10 OF 10

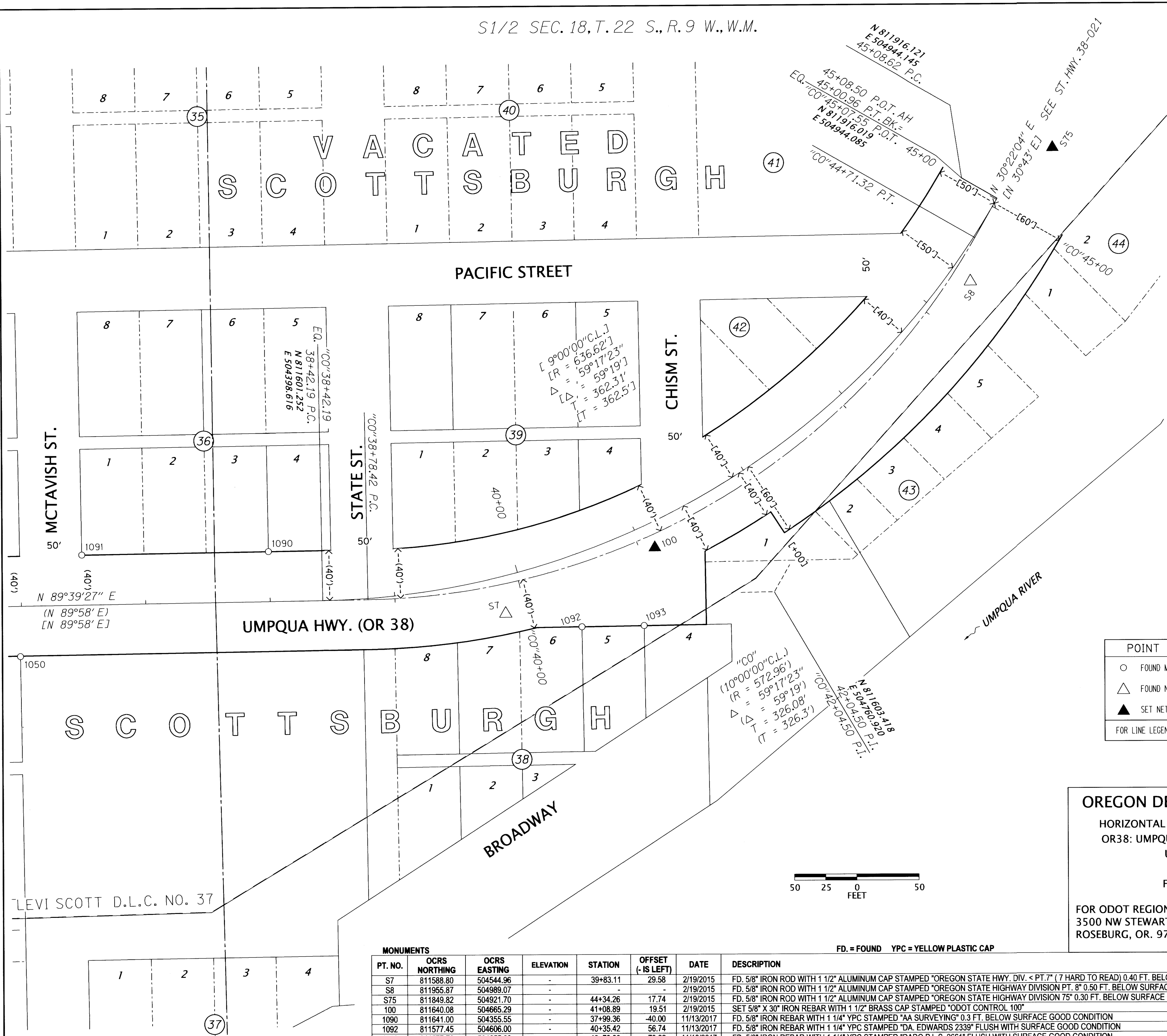
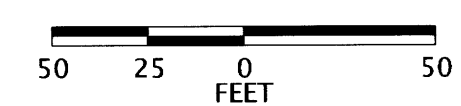

PT. NO.	OCRS NORTHING	OCRS EASTING	ELEVATION	STATION	OFFSET (- IS LEFT)	DATE	DESCRIPTION	REFERENCE
S7	811588.80	504544.96	-	39+83.11	29.58	2/19/2015	FD. 5/8" IRON ROD WITH 1 1/2" ALUMINUM CAP STAMPED "OREGON STATE HWY. DIV. < PT.7" (7 HARD TO READ) 0.40 FT. BELOW PAVEMENT GOOD CONDITION	ST. HWY. 38-009
S8	811955.87	504989.07	-	-	-	2/19/2015	FD. 5/8" IRON ROD WITH 1 1/2" ALUMINUM CAP STAMPED "OREGON STATE HIGHWAY DIVISION PT. 8" 0.50 FT. BELOW SURFACE GOOD CONDITION	ST. HWY. 38-009
S75	811849.82	504921.70	-	44+34.26	17.74	2/19/2015	FD. 5/8" IRON ROD WITH 1 1/2" ALUMINUM CAP STAMPED "OREGON STATE HIGHWAY DIVISION 75" 0.30 FT. BELOW SURFACE GOOD CONDITION	ST. HWY. 38-009
100	811640.08	504665.29	-	41+08.89	19.51	2/19/2015	SET 5/8" X 30" IRON REBAR WITH 1 1/2" BRASS CAP STAMPED "ODOT CONTROL 100"	-
1090	811641.00	504355.55	-	37+99.36	-40.00	11/13/2017	FD. 5/8" IRON REBAR WITH 1 1/4" YPC STAMPED "AA SURVEYING" 0.3 FT. BELOW SURFACE GOOD CONDITION	M116-80
1092	811577.45	504606.00	-	40+35.42	56.74	11/13/2017	FD. 5/8" IRON REBAR WITH 1 1/4" YPC STAMPED "DA. EDWARDS 2339" FLUSH WITH SURFACE GOOD CONDITION	M152-2
1093	811577.79	504655.93	-	40+78.20	73.22	11/13/2017	FD. 5/8" IRON REBAR WITH 1 1/4" YPC STAMPED "DADO P.L.S. 2661" FLUSH WITH SURFACE GOOD CONDITION	M127-25