

MONUMENTS							FD. = FOUND YPC = YELLOW PLASTIC CAP	
PT. NO.	OCRS NORTHING	OCRS EASTING	ELEVATION	STATION	OFFSET (- IS LEFT)	DATE	DESCRIPTION	REFERENCE
103	812111.49	502334.77	53.47	16+93.49	-11.52	2/19/2015	FD. R.R. SPIKE WITH PUNCH MARK IN PAVEMENT GOOD CONDITION	-
104	812133.14	502113.97	54.95	14+76.05	-16.14	2/19/2015	SET 5/8" X 30" IRON REBAR WITH 1 1/2" BRASS CAP STAMPED "ODOT CONTROL 104"	-
105	811912.16	502213.72	34.35	-	-	2/19/2015	SET 5/8" X 30" IRON REBAR WITH 1 1/2" BRASS CAP STAMPED "ODOT CONTROL 105"	-
106	812073.32	501941.44	53.31	12+98.48	-16.60	2/20/2015	SET 5/8" X 30" IRON REBAR WITH 1 1/2" BRASS CAP STAMPED "ODOT CONTROL 106"	-
804	812100.67	501452.97	36.42	-	-	6/30/2016	SET MAG NAIL AND WASHER IN PAVEMENT STAMPED "ODOT 804"	-
1016	811955.60	501968.06	-	12+53.68	97.04	3/17/2015	FD. 5/8" IRON REBAR WITH 1 1/4" YPC STAMPED "DOUG. CO. SUVEYOR" 0.70 FT ABOVE SURFACE GOOD CONDITION	RM4-17
1017	811952.92	501996.84	-	12+82.62	115.19	3/17/2015	FD. 5/8" IRON REBAR WITH 1 1/4" YPC STAMPED "DOUG. CO. SUVEYOR" 0.40 FT ABOVE SURFACE GOOD CONDITION	RM4-17
1018	811999.42	501931.27	-	12+48.54	40.00	3/17/2015	FD. 5/8" IRON REBAR WITH 1 1/4" YPC STAMPED "DOUG. CO. SUVEYOR" 0.50 FT ABOVE SURFACE GOOD CONDITION	RM4-17
1019	812005.45	501982.41	-	13+00.39	62.66	3/17/2015	FD. 5/8" IRON REBAR WITH 1 1/4" YPC STAMPED "DOUG. CO. SUVEYOR" 0.40 FT ABOVE SURFACE GOOD CONDITION - NEW FENCE POST IN GRAVEL TO EAST	RM4-17
1020	812035.73	501991.11	-	13+25.02	40.09	3/17/2015	FD. 5/8" IRON REBAR 0.70 FT ABOVE SURFACE POOR CONDITION, BENT TIED 1 FT BELOW GROUND	RM4-17
1021	811977.56	502104.43	-	-	-	3/18/2015	FD. 5/8" IRON REBAR WITH 1 1/4" YPC STAMPED "DOUG. CO. SUVEYOR" 0.50 FT ABOVE SURFACE GOOD CONDITION	RM4-17
1022	811899.12	502212.03	-	-	-	3/18/2015	FD. 5/8" IRON REBAR WITH 1 1/4" YPC STAMPED "DOUG. CO. SUVEYOR" 0.80 FT ABOVE SURFACE GOOD CONDITION	RM4-17
1023	811941.17	502250.04	-	-	-	3/18/2015	FD. 5/8" IRON REBAR WITH 1 1/4" YPC STAMPED "DOUG. CO. SUVEYOR" 0.40 FT ABOVE SURFACE GOOD CONDITION	RM4-17
1024	812071.17	502130.06	-	14+83.41	47.49	3/18/2015	FD. 5/8" IRON REBAR NO CAP 0.30 FT ABOVE SURFACE GOOD CONDITION	UNRECORDED
1025	812076.14	502262.72	-	16+29.90	39.97	3/18/2015	FD. 5/8" IRON REBAR WITH 1 1/4" YPC STAMPED "DOUG. CO. SUVEYOR" 0.40 FT ABOVE SURFACE GOOD CONDITION	RM4-17
1026	812031.67	502276.01	-	16+54.84	80.97	3/18/2015	FD. 5/8" IRON REBAR WITH 1 1/4" YPC STAMPED "DOUG. CO. SUVEYOR" 0.30 FT ABOVE SURFACE GOOD CONDITION	RM4-17
1027	812057.48	502333.87	-	17+10.27	40.00	3/18/2015	FD. 5/8" IRON REBAR WITH 1 1/4" YPC STAMPED "DOUG. CO. SUVEYOR" FLUSH WITH SURFACE GOOD CONDITION	RM4-17
1041	812050.48	502252.09	-	16+22.82	67.03	3/18/2015	FD. 5/8" IRON REBAR 0.40 FT ABOVE SURFACE, BENT TIED WHERE ROD ENTERS GROUND POOR CONDITION	UNRECORDED
1051	812079.08	502133.61	-	14+88.42	40.11	3/18/2015	FD. 5/8" IRON REBAR NO CAP 0.30 FT ABOVE SURFACE BENT TIED WHERE ROD ENTERS GROUND POOR CONDITION	RM4-17

POINT LEGEND

- FOUND MONUMENT
- ▲ SET NETWORK POINT
- ◇ FOUND STRATEGIC POINT
- ◆ SET STRATEGIC POINT

FOR LINE LEGEND SEE SHEET 2

RECORD DATA

- () ODOT DRG. 2C-1-16
- (()) ODOT DRG. 4B-21-24 & DEED 95-236
- [] ODOT DRG. 2B-24-20
- NO BRACKET MEASURED/RESOLVED SUPERCEDES RECORD

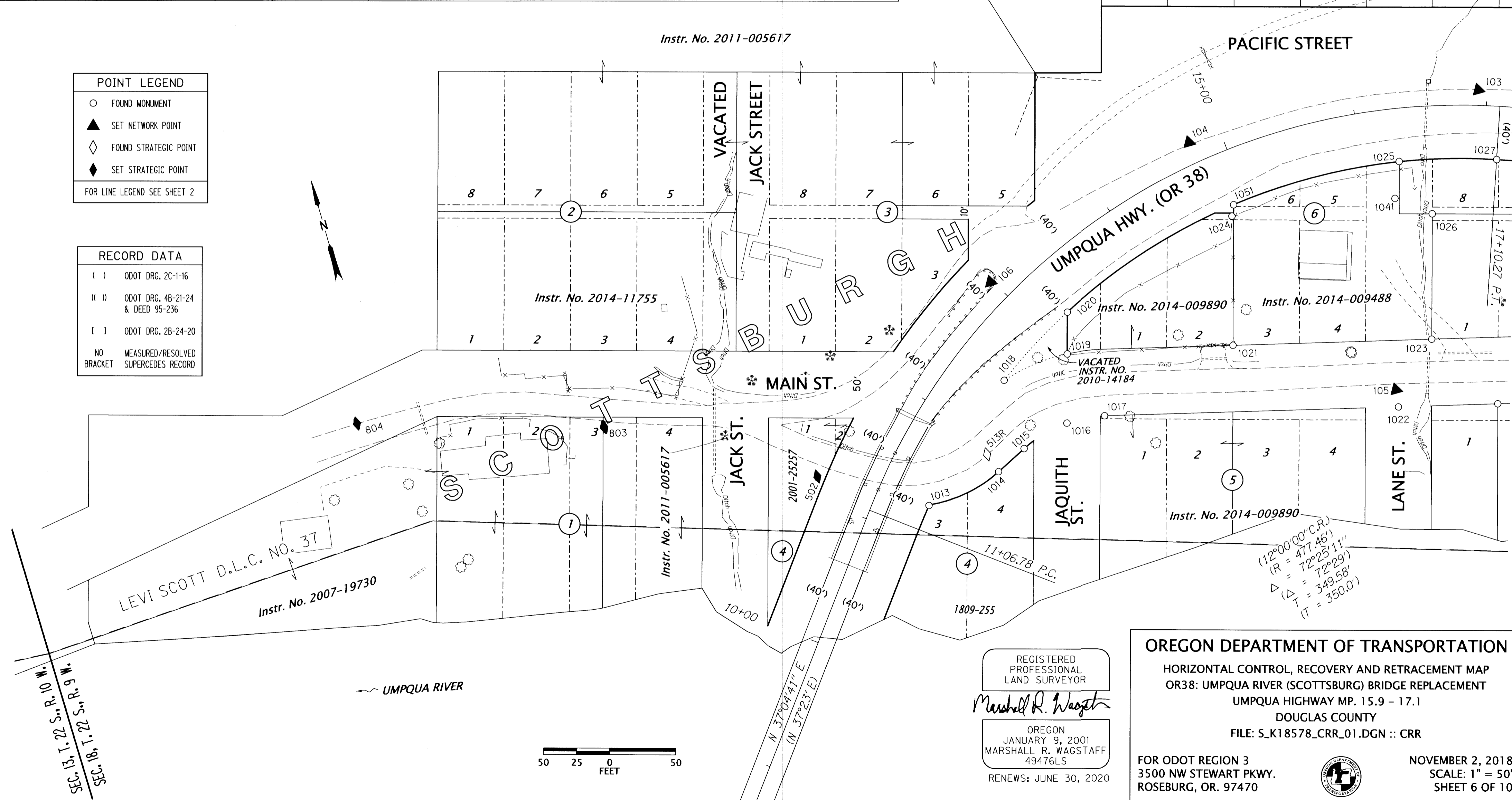

REGISTERED PROFESSIONAL LAND SURVEYOR
 Marshall R. Wagstaff
 OREGON
 JANUARY 9, 2001
 MARSHALL R. WAGSTAFF
 49476LS
 RENEWS: JUNE 30, 2020

OREGON DEPARTMENT OF TRANSPORTATION
 HORIZONTAL CONTROL, RECOVERY AND RETRACEMENT MAP
 OR38: UMPQUA RIVER (SCOTTSBURG) BRIDGE REPLACEMENT
 UMPQUA HIGHWAY MP. 15.9 - 17.1
 DOUGLAS COUNTY
 FILE: S_K18578_CRR_01.DGN :: CRR

FOR ODOT REGION 3
 3500 NW STEWART PKWY.
 ROSEBURG, OR. 97470

NOVEMBER 2, 2018
 SCALE: 1" = 50'
 SHEET 6 OF 10