

SE1/4 SEC. 13, T. 22 S., R. 10 W., W.M.  
 SW1/4 SEC. 18, T. 22 S., R. 9 W., W.M.

FILED  
 Date: 11-7-2018 By: [Signature]  
 This survey consist of:  
 Map: ST. HWY 38-023 A-J  
 Narrative:  
 Corner Rpt:  
 DOUGLAS COUNTY  
 SURVEYOR

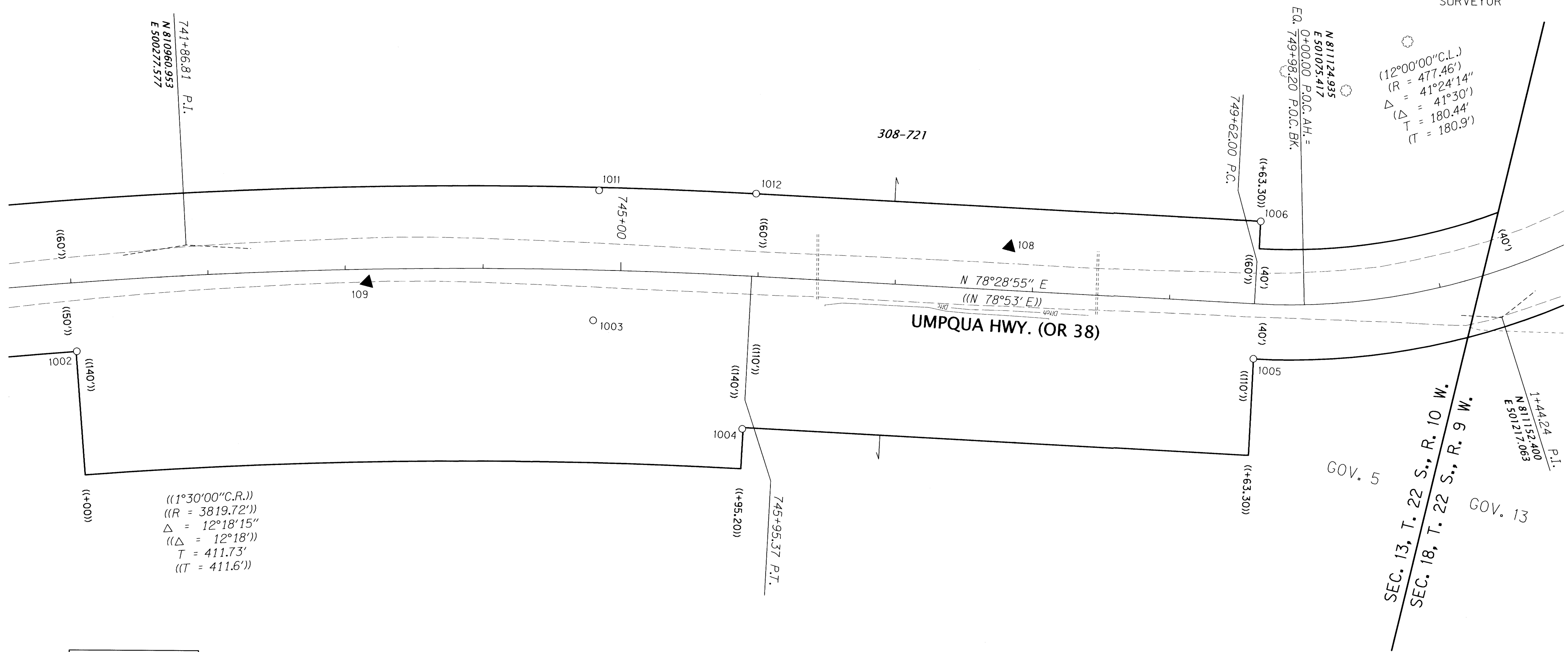

RECORD DATA	
( )	ODOT DRG. 2C-1-16
(( ))	ODOT DRG. 4B-21-24 & DEED 95-236
[ ]	ODOT DRG. 2B-24-20
NO BRACKET	MEASURED/RESOLVED SUPERCEDES RECORD

POINT LEGEND	
○	FOUND MONUMENT
▲	SET NETWORK POINT
FOR LINE LEGEND SEE SHEET 2	

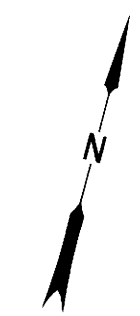

REGISTERED PROFESSIONAL LAND SURVEYOR  
 Marshall R. Wagstaff  
 OREGON JANUARY 9, 2001  
 MARSHALL R. WAGSTAFF  
 49476LS  
 RENEWS: JUNE 30, 2020

MONUMENTS								REFERENCE
PT. NO.	OCRS NORTHING	OCRS EASTING	ELEVATION	STATION	OFFSET (- IS LEFT)	DATE	DESCRIPTION	
109	810968.25	500411.96	45.86	743+15.84	9.48	2/20/2015	SET 5/8" X 30" IRON REBAR WITH 1 1/2" BRASS CAP STAMPED "ODOT CONTROL 109"	-
108	811111.42	500857.34	44.92	747+81.78	-31.67	2/20/2015	SET 5/8" X 30" IRON REBAR WITH 1 1/2" BRASS CAP STAMPED "ODOT CONTROL 108"	-
1003	810982.98	500577.53	-	744+80.84	36.61	3/12/2015	FD. 5/8" IRON ROD WITH 1 1/2" ALUMINUM CAP STAMPED "OREG. STATE HWY. DEPT. 853+26.33" REMNANTS OF POST AND PADDLE NEARBY.	DRG 4B-21-24
1004	810934.23	500702.45	-	745+94.61	111.02	3/12/2015	FD. 5/8" SMOOTH IRON ROD 1.0 FT ABOVE SURFACE POOR CONDITION PADDLE BOARD NEARBY MARKED "SHRW PT 745+95.20 110"	DRG 4B-21-24
1005	811077.54	501049.52	-	749+63.22	39.90	3/12/2015	FD. 5/8" SMOOTH IRON ROD WITH 1 1/2" ALUMINUM CAP STAMPED "OREG. STATE HWY. DEPT. RW 749+63.3" FLUSH WITH SURFACE GOOD CONDITION PADDLE BOARD NEARBY MARKED "SHRP 749+63.3 BK. = PC 0+36.7 AH. EQ 40" RIGHT	DRG 4B-21-24
1006	811175.27	501029.55	-	749+63.45	-59.85	3/16/2015	FD. 5/8" SMOOTH IRON ROD WITH 1 1/2" ALUMINUM CAP STAMPED "OREG. STATE HWY. DEPT. 749+63.3 EQ 0.2 FT. ABOVE SURFACE GOOD CONDITION PADDLE BOARD NEARBY MARKED "SHRW 749+63.3 BK. = PC 0+36.7 AH. EQ 60" LEFT.	DRG 4B-21-24
1011	811075.33	500557.89	-	744+82.84	-57.79	3/17/2015	FD. 5/8" SMOOTH IRON ROD WITH 1 1/2" ALUMINUM CAP STAMPED "OREG. STATE HWY. DEPT. 853+26.4" 0.1 FT. ABOVE SURFACE GOOD CONDITION PADDLE BOARD NEARBY MARKED "SHRP PCS L 853+26.40 55" LEFT	DRG 4B-21-24
1012	811101.96	500669.03	-	745+95.38	-60.00	3/17/2015	FD. 5/8" SMOOTH IRON ROD WITH 1 1/2" ALUMINUM CAP STAMPED "OREG. STATE HWY. DEPT. 745+95.2" 0.7 FT. ABOVE SURFACE GOOD CONDITION PADDLE BOARD NEARBY MARKED "SHRW PT 745+95.2 60" LEFT	DRG 4B-21-24

**OREGON DEPARTMENT OF TRANSPORTATION**  
 HORIZONTAL CONTROL, RECOVERY AND RETRACEMENT MAP  
 OR38: UMPQUA RIVER (SCOTTSBURG) BRIDGE REPLACEMENT  
 UMPQUA HIGHWAY MP. 15.9 - 17.1  
 DOUGLAS COUNTY  
 FILE: S\_K18578\_CRR\_01.DGN :: CRR

FOR ODOT REGION 3  
 3500 NW STEWART PKWY.  
 ROSEBURG, OR. 97470

NOVEMBER 2, 2018  
 SCALE: 1" = 50'  
 SHEET 4 OF 10

ST. HWY. 38-023 D