

SEC. 13 & 24, T. 22 S., R. 10 W., W.M.  
 SEC. 8 & 18, T. 22 S., R. 9 W., W.M.

SW17  
 EDWARD SPICER  
 D.L.C. NO. 39

FILED  
 Date: 11-7-2018 By: Bji  
 This survey consist of:  
 Map: St. HWY 38-023 A-J  
 Narrative:  
 Corner Rpt: DOUGLAS COUNTY SURVEYOR

POINT LEGEND	
○	FOUND MONUMENT
☆	FOUND GPS STATION
★	SET GPS STATION
△	FOUND NETWORK POINT
▲	SET NETWORK POINT
FOR MONUMENTS NOT SHOWN ON INDIVIDUAL SHEETS SEE TABLE ON SHEET 2	

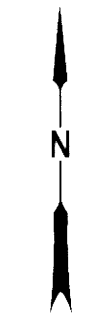

**SHEET INDEX:**  
 1 SHEET LAYOUT  
 2 NARRATIVE, NETWORK DIAGRAM & MONUMENTS NOT ON INDIVIDUAL SHEETS  
 3-7, 9, 10 INDIVIDUAL SHEETS  
 8 MONUMENT TABLE FOR SHEETS 7 & 9

**ASSESSOR'S MAPS USED:**  
 22-9-18, 22-9-18CA, 22-9-18CB, 22-9-18DB  
 22-10-13, 22-10-13D, 22-10-24

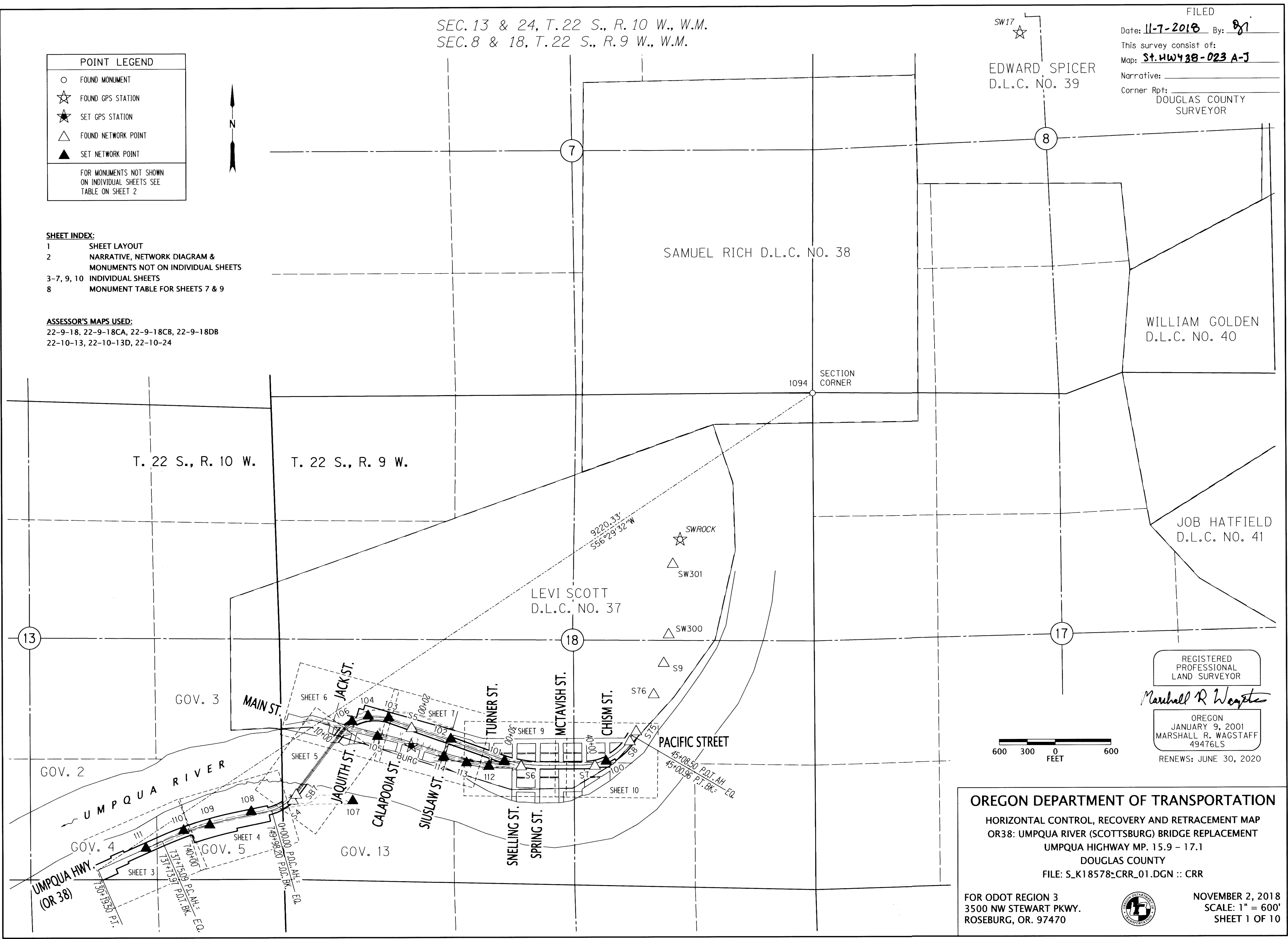

REGISTERED PROFESSIONAL LAND SURVEYOR

*Marshall R Wagstaff*

OREGON  
 JANUARY 9, 2001  
 MARSHALL R. WAGSTAFF  
 49476LS

RENEWS: JUNE 30, 2020

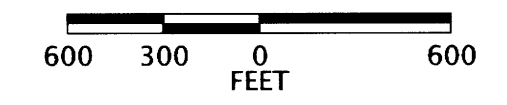

**OREGON DEPARTMENT OF TRANSPORTATION**  
 HORIZONTAL CONTROL, RECOVERY AND RETRACEMENT MAP  
 OR38: UMPQUA RIVER (SCOTTSBURG) BRIDGE REPLACEMENT  
 UMPQUA HIGHWAY MP. 15.9 - 17.1  
 DOUGLAS COUNTY  
 FILE: S\_K18578\_CRR\_01.DGN :: CRR

FOR ODOT REGION 3  
 3500 NW STEWART PKWY.  
 ROSEBURG, OR. 97470

NOVEMBER 2, 2018  
 SCALE: 1" = 600'  
 SHEET 1 OF 10



ST. HWY. 38-023 A