

SET MONUMENT LIST NOTE: ALL SET MONUMENTS HAVE POINT NUMBER STAMPED ON CAP

PT. NO.	LDP NORTHING	LDP EASTING	STATION	OFFSET	DESCRIPTION
2000	735538.47	4120251.74	1180+14.88	63.97 LT	SET 5/8" x 30" REBAR WITH 2" ALUMINUM CAP MARKED: "ODOT RIGHT OF WAY"
2001	735562.26	4120309.24	1180+75.00	80.00 LT	SET 5/8" x 30" REBAR WITH 2" ALUMINUM CAP MARKED: "ODOT RIGHT OF WAY"
2002	735621.50	4120604.01	1183+75.00	100.00 LT	SET 5/8" x 30" REBAR WITH 2" ALUMINUM CAP MARKED: "ODOT RIGHT OF WAY"
2003	735626.66	4120612.89	1183+84.49	103.95 LT	SET 5/8" x 30" REBAR WITH 2" ALUMINUM CAP MARKED: "ODOT RIGHT OF WAY"
2004	735730.04	4120790.89	1186+15.00	160.00 LT	SET 5/8" x 30" REBAR WITH 2" ALUMINUM CAP MARKED: "ODOT RIGHT OF WAY"
2005	735832.24	4120940.91	1188+35.00	180.00 LT	SET 5/8" x 30" REBAR WITH 2" ALUMINUM CAP MARKED: "ODOT RIGHT OF WAY"
2006	735923.38	4121038.14	1190+00.00	188.44 LT	SET 5/8" x 30" REBAR WITH 2" ALUMINUM CAP MARKED: "ODOT RIGHT OF WAY"
2007	735994.99	4121114.53	1191+29.21	178.92 LT	CALCULATED POINT NO MONUMENT SET POINT FALLS ON STEEP SLOPE TO ELK CREEK
2008	736033.63	4121155.75	1191+85.00	170.00 LT	CALCULATED POINT NO MONUMENT SET POINT FALLS IN ELK CREEK
2009	736187.15	4121308.65	1194+00.00	143.16 LT	SET 5/8" x 30" REBAR WITH 2" ALUMINUM CAP MARKED: "ODOT RIGHT OF WAY"
2010	736291.06	4121412.13	1195+45.52	125.00 LT	SET 5/8" x 30" REBAR WITH 2" ALUMINUM CAP MARKED: "ODOT RIGHT OF WAY"
2011	736420.18	4121567.31	1197+25.00	100.00 LT	SET 5/8" x 30" REBAR WITH 2" ALUMINUM CAP MARKED: "ODOT RIGHT OF WAY"
2012	736505.36	4121695.74	1198+65.00	90.00 LT	SET 5/8" x 30" REBAR WITH 2" ALUMINUM CAP MARKED: "ODOT RIGHT OF WAY"
2013	736620.72	4122004.65	1201+70.00	70.00 LT	SET 5/8" x 30" REBAR WITH 2" ALUMINUM CAP MARKED: "ODOT RIGHT OF WAY"
2014	736640.67	4122131.59	1202+90.00	65.00 LT	SET 5/8" x 30" REBAR WITH 2" ALUMINUM CAP MARKED: "ODOT RIGHT OF WAY"
2015	736634.77	4122178.94	1203+33.71BK= 1203+34.50AH	53.97 LT	SET 5/8" x 30" REBAR WITH 2" ALUMINUM CAP MARKED: "ODOT RIGHT OF WAY"
2016	736626.48	4122245.40	1204+00.00	40.00 LT	SET 5/8" x 30" REBAR WITH 2" ALUMINUM CAP MARKED: "ODOT RIGHT OF WAY"
2017	735532.58	4120237.51	1180+00.00	60.00 LT	CALCULATED POINT NO MONUMENT SET FALSE CALL IN DEED

RECOVERED MONUMENT LIST

PT. NO.	LDP NORTHING	LDP EASTING	STATION	OFFSET	DESCRIPTION & REFERENCE DOCUMENTS
1001	735516.86	4120004.66	1177+67.10	75.01 LT	FOUND 5/8" IRON ROD W/ 1-1/2" ALUMINUM CAP INSCRIBED "OREG. STATE HWY. DIV." ODOT DRAWING 4B-16-12 (NOT SEARCHED FOR THIS SURVEY)
1005	735533.06	4120835.46	1185+85.92	40.13 RT	FOUND 5/8" IRON ROD W/ 1-1/4" RED PLASTIC CAP IN FENCE LINE INSCRIBED "SWEEDEN LS 2752" SN M144-40
1006	735636.74	4121041.35	1188+07.83	38.37 RT	FOUND 3" BRASS CAP IN CONCRETE INSCRIBED "HANCOCK 1982" (SEE SKETCH) DOUGLAS COUNTY CONTROL REFERENCE NO. H-016
1008	735483.97	4120631.82	1183+84.51	39.99 RT	FOUND 1/2" SMOOTH IRON ROD (NO CAP) ODOT DRAWING 4B-16-12
1009	737265.91	4120895.94	NA	NA	3-1/4" BRASS CAP ON 2-1/4" GALVANIZED IRON PIPE INSCRIBED "T22S R7W S16/S15/S21/S22 1965" (SEE SKETCH) DOUGLAS COUNTY POINT IDENTIFIER NO. 400400 (NOT SEARCHED FOR THIS SURVEY)
1010	735877.27	4121299.88	1191+49.67	39.69 RT	FOUND 1/2" SMOOTH IRON ROD (NO CAP) ODOT DRAWING 4B-16-12
1011	735860.97	4121287.41	1191+29.15	39.82 RT	FOUND 5/8" IRON ROD W/ 1-1/2" ALUMINUM CAP INSCRIBED "OREG. STATE HWY. DIV." ODOT DRAWING 4B-16-12
1014	735858.93	4121323.33	1191+49.54	69.46 RT	FOUND 1/2" SMOOTH IRON ROD (NO CAP) ODOT DRAWING 4B-16-12
1019	735962.80	4120850.48	NA	NA	5/8" IRON RD W/ 1-1/4" RED PLASTIC CAP INSCRIBED "SWEEDEN LS 2752" SN M144-40 (NOT SEARCHED FOR THIS SURVEY)
1020	735402.97	4120019.54	1177+66.89	39.85 RT	1/2" SMOOTH IRON ROD NO CAP ODOT DRAWING 4B-16-12 (NOT SEARCHED FOR THIS SURVEY)
1030	736241.45	4121858.60	NA	NA	5/8" IRON ROD W/ 1-1/2" ALUMINUM CAP INSCRIBED "BTCL 45 2002" DOUGLAS COUNTY POINT IDENTIFIER NO. 045060 (NOT SEARCHED FOR THIS SURVEY)
1033	736620.69	4122180.14	1203+33.69	39.84 LT	FOUND 1/2" SMOOTH IRON ROD (NO CAP) ORIGIN UNKNOWN
1034	736545.54	4122352.66	1204+99.90	49.87 RT	1/2" SMOOTH IRON ROD NO CAP ORIGIN UNKNOWN (NOT SEARCHED FOR THIS SURVEY)
1035	736555.24	4122351.89	1204+99.96	40.14 RT	1/2" SMOOTH IRON ROD NO CAP ORIGIN UNKNOWN (NOT SEARCHED FOR THIS SURVEY)

RECOVERED AND DESTROYED NETWORK LIST

PT. NO.	LDP NORTHING	LDP EASTING	DESCRIPTION
1	735081.52	4119051.52	FND 5/8" IRON ROD W/ 1-1/4" RED PLASTIC CAP INSCRIBED "OTAK CONTROL"
2	735335.44	4119500.12	FND 5/8" IRON ROD W/ 1-1/4" RED PLASTIC CAP INSCRIBED "OTAK CONTROL"
3	735419.36	4119727.77	FND RED PLASTIC CAP INSCRIBED "OTAK CONTROL" IN ASPHALT APPROACH
4	735481.52	4120060.57	FND 5/8" IRON ROD NO CAP
5	735519.70	4120344.32	5/8" X 30" IRON ROD W/ 1-1/4" RED PLASTIC CAP INSCRIBED "OTAK CONTROL" (SEARCHED FOR NOT FOUND PRESUMED DESTROYED)
6	735580.84	4120935.39	5/8" X 30" IRON ROD W/ 1-1/4" RED PLASTIC CAP INSCRIBED "OTAK CONTROL" (SEARCHED FOR NOT FOUND PRESUMED DESTROYED)
7	735847.19	4121242.63	5/8" X 30" IRON ROD W/ 1-1/4" RED PLASTIC CAP INSCRIBED "OTAK CONTROL" (SEARCHED FOR NOT FOUND PRESUMED DESTROYED)
8	736431.49	4121684.07	5/8" X 30" IRON ROD W/ 1-1/4" RED PLASTIC CAP INSCRIBED "OTAK CONTROL" (SEARCHED FOR NOT FOUND PRESUMED DESTROYED)
9	736592.36	4122069.39	5/8" X 30" IRON ROD W/ 1-1/4" RED PLASTIC CAP INSCRIBED "OTAK CONTROL" (SEARCHED FOR NOT FOUND PRESUMED DESTROYED)
10	736598.84	4122643.31	5/8" X 30" IRON ROD W/ 1-1/4" RED PLASTIC CAP INSCRIBED "OTAK CONTROL" (SEARCHED FOR NOT FOUND PRESUMED DESTROYED)
13	737204.27	4121200.61	FND 5/8" IRON ROD W/ 1-1/4" RED PLASTIC CAP INSCRIBED "OTAK CONTROL"
14	737492.46	4121075.14	FND 5/8" IRON ROD W/ 1-1/4" RED PLASTIC CAP INSCRIBED "OTAK CONTROL"
15	736788.38	4121238.64	FND 5/8" IRON ROD W/ 1-1/4" RED PLASTIC CAP INSCRIBED "OTAK CONTROL"

DESTROYED MONUMENT LIST

PT. NO.	LDP NORTHING	LDP EASTING	STATION	OFFSET	DESCRIPTION & REFERENCE DOCUMENTS FROM ST HWY 38-017 A - I
1002	735545.73	4120336.67	1181+00.02	60.01 LT	5/8" IRON ROD W/ 1-1/2" ALUMINUM CAP INSCRIBED "OREG. STATE HWY. DIV." ODOT DRAWING 4B-16-12
1003	735583.01	4120618.66	1183+84.47	59.92 LT	5/8" IRON ROD W/ 1-1/2" ALUMINUM CAP INSCRIBED "OREG. STATE HWY. DEPT." ODOT DRAWING 4B-16-12
1004	735641.39	4120839.20	1186+28.52	59.75 LT	5/8" IRON ROD W/ 1-1/4" RED PLASTIC CAP INSCRIBED "SWEEDEN LS 2752" M144-40
1007	735715.32	4120981.76	1188+00.07	59.96 LT	5/8" IRON ROD W/ 1-1/2" ALUMINUM CAP INSCRIBED "OREG. STATE HWY. DEPT." ODOT DRAWING 4B-16-12
1015	735846.36	4121170.32	1190+42.12	39.99 LT	5/8" IRON ROD W/ 1-1/2" ALUMINUM CAP INSCRIBED "OREG. STATE HWY. DIV." ODOT DRAWING 4B-16-12
1016	735888.01	4121206.52	1190+99.74	40.25 LT	1/2" SMOOTH IRON ROD (NO CAP) ODOT DRAWING 4B-16-12
1017	735928.23	4121200.57	1191+29.13	70.02 LT	5/8" IRON ROD W/ 1-1/2" ALUMINUM CAP INSCRIBED "OREG. STATE HWY. DIV." ODOT DRAWING 4B-16-12
1018	735906.97	4121183.50	1190+99.70	70.07 LT	1/2" SMOOTH IRON ROD (NO CAP) ODOT DRAWING 4B-16-12
1032	736541.21	4122186.95	1203+33.64	39.93 LT	1/2" SMOOTH IRON ROD (NO CAP) ORIGIN UNKNOWN
1047	736257.95	4121455.44	1195+45.85	70.49 LT	1/2" SMOOTH IRON ROD (NO CAP) ORIGIN UNKNOWN

FILED

Date: 4-8-2014 By: JC

This survey consists of:

Map: ST HWY 038-020 B

Narrative:

Corner Rpt:

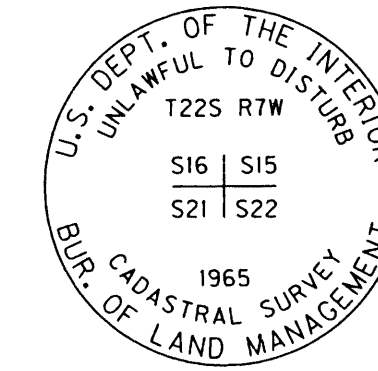

SKETCH FOR  
POINT NO. 1009  
(FROM ST HWY 38-017 A-1)

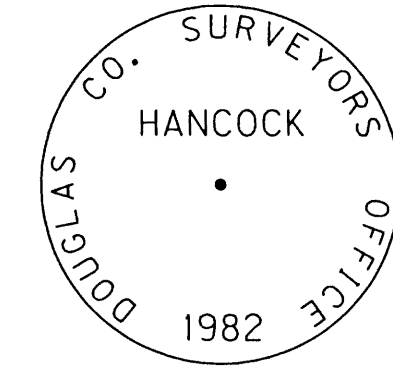

SKETCH FOR  
POINT NO. 1006

DOUGLAS COUNTY  
SURVEYOR

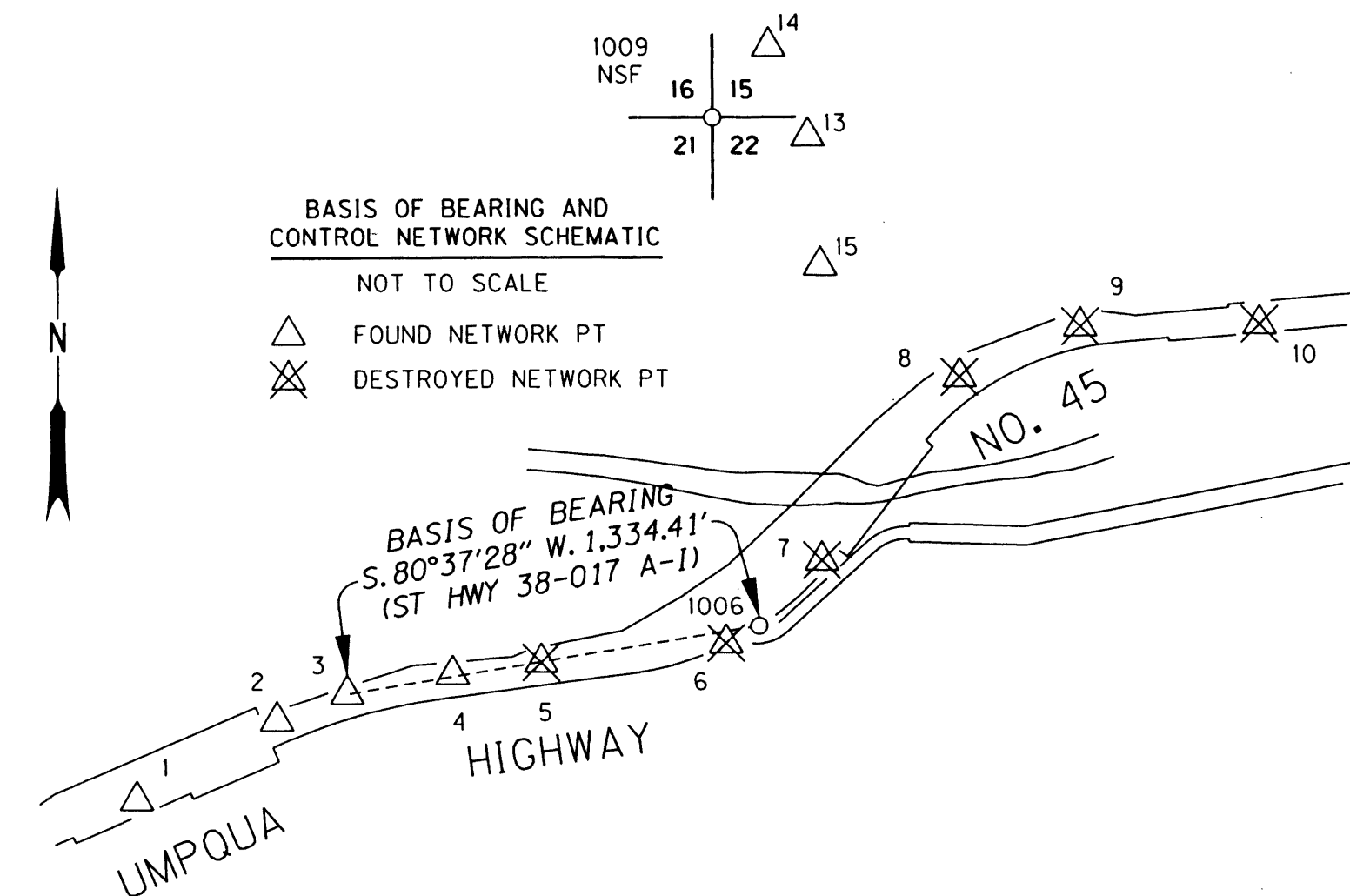

REGISTERED  
PROFESSIONAL  
LAND SURVEYOR

*Scott Richard Morrison*

OREGON  
JULY 19, 1994  
SCOTT RICHARD MORRISON  
2674

RENEWS: 12/31/2014

OREGON DEPARTMENT OF TRANSPORTATION  
RIGHT-OF-WAY BOUNDARY MONUMENTATION MAP  
OR 38: ELK CR. - HARDSCRABBLE CR. (D/B) - BUNDLE 401  
BRIDGE # 01601  
UMPUQA HIGHWAY NO. 45  
DOUGLAS COUNTY



GEOMETRONICS UNIT  
4040 FAIRVIEW INDUSTRIAL DR. S.E.  
SALEM, OR 97302-1142

MARCH 21, 2014  
NOT TO SCALE  
SHEET 2 OF 4