

SEC. 20 & 21, T22S, R8W, W.M.
J.E. GARDNER D.L.C. NO. 51

FILED
Date: 6/14/2012 By: JC
This survey consists of:
Map: ST HWY 38-019 A+H
Narrative: _____
Corner: _____
DOUGLAS COUNTY
SURVEYOR

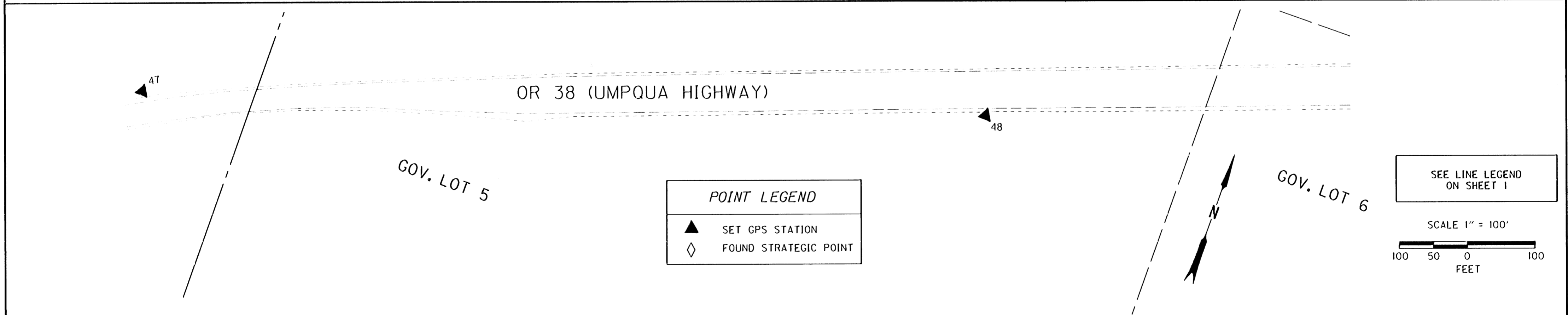
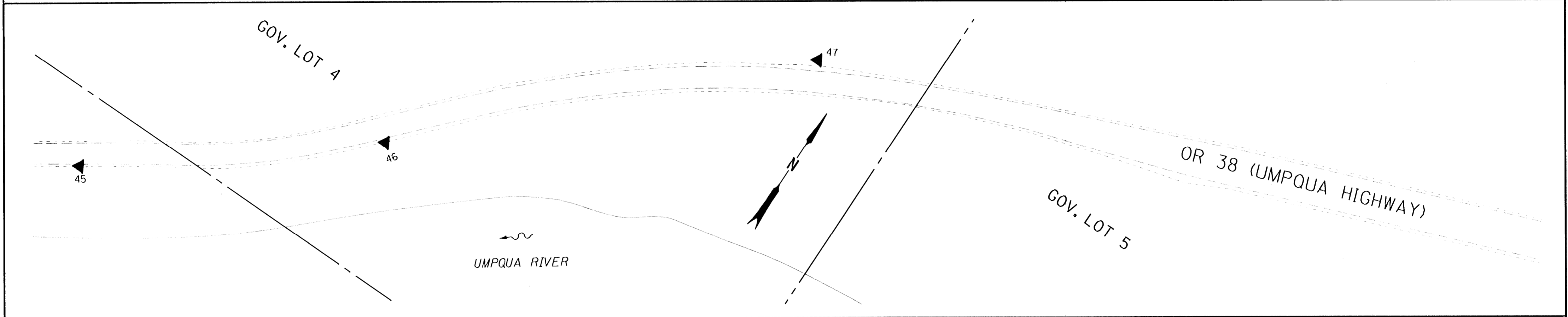
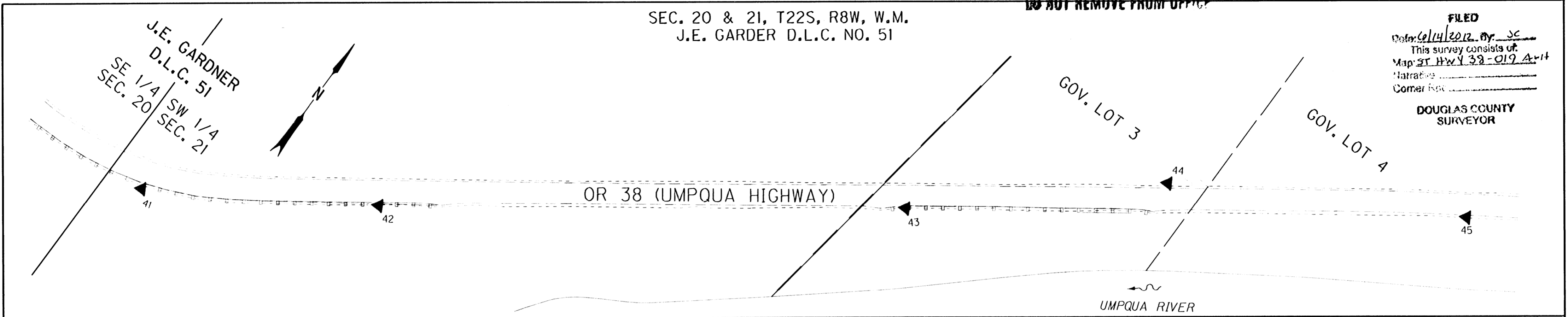

POINT LEGEND

▲	SET GPS STATION
◇	FOUND STRATEGIC POINT

SEE LINE LEGEND
ON SHEET I

SCALE 1" = 100'

100 50 0 100
FEET

MONUMENT TABLE

PT. NO.	LDP NORTHING	LDP EASTING	DATE	DESCRIPTION	REFERENCE
42	808666.932	544084.158	2/18/11	SET 5/8" X 30" IRON REBAR WITH 1 1/2" BRASS CAP STAMPED "ODOT CONTROL 42" SOUTH SIDE OF HIGHWAY BEHIND GUARDRAIL NEAR EAST END.	
43	807124.547	544690.820	2/18/11	SET 5/8" X 30" IRON REBAR WITH 1 1/2" BRASS CAP STAMPED "ODOT CONTROL 43" SOUTH SIDE OF HIGHWAY BEHIND GUARDRAIL NEAR WEST END.	
44	807383.729	544979.594	2/18/11	SET 5/8" X 30" IRON REBAR WITH 1 1/2" BRASS CAP STAMPED "ODOT CONTROL 44" NORTH SIDE OF HIGHWAY.	
45	807604.594	545382.998	2/18/11	SET 5/8" X 30" IRON REBAR WITH 1 1/2" BRASS CAP STAMPED "ODOT CONTROL 45" SOUTH SIDE OF HIGHWAY.	
46	807883.845	545717.842	2/18/11	SET 5/8" X 30" IRON REBAR WITH 1 1/2" BRASS CAP STAMPED "ODOT CONTROL 46" SOUTH SIDE OF HIGHWAY.	
47	808340.150	546179.207	2/17/11	SET 5/8" X 30" IRON REBAR WITH 1 1/2" BRASS CAP STAMPED "ODOT CONTROL 47" NORTH SIDE OF HIGHWAY.	
48	808728.414	547359.755	2/17/11	SET 5/8" X 30" IRON REBAR WITH 1 1/2" BRASS CAP STAMPED "ODOT CONTROL 48" SOUTH SIDE OF HIGHWAY.	

REGISTERED
PROFESSIONAL
LAND SURVEYOR

Mickey D. Calvert

OREGON
NOV. 10, 2011
MICKEY D. CALVERT
75099
EXPIRES: 12/31/2013

SI FEET

OREGON DEPARTMENT OF TRANSPORTATION

HORIZONTAL CONTROL MAP

OR 38: SCOTTS CREEK TO ELKTON SLIDE PAVING
UMPQUA HIGHWAY, NO. 45, OR38, M.P. 26.60-32.15
DOUGLAS COUNTY

FILE: 16203RW.DGN MODEL: CRR

FOR ODOT REGION 3
3500 NW, STEWART PKWY.
ROSEBURG, OR. 97470

JUNE 13, 2012
SCALE: 1" = 100'
SHEET 7 OF 8