

FILED
 Date: 1-15-2009 By: JC
 This survey consists of:
 Map: ST HWY 38-017 A-I
 Narrative:
 Corner Rpt:
 DOUGLAS COUNTY
 SURVEYOR

NOTE:
 FOR PURPOSES OF THIS SURVEY,
 "HELD" DENOTES RECOVERED
 MONUMENT POSITION WITHIN 0.2' OF
 CALCULATED ALIGNMENT POSITION.

SEE SHEET 4

SEE SHEET 6

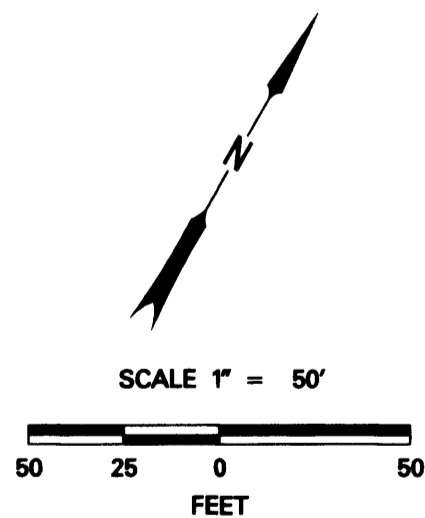
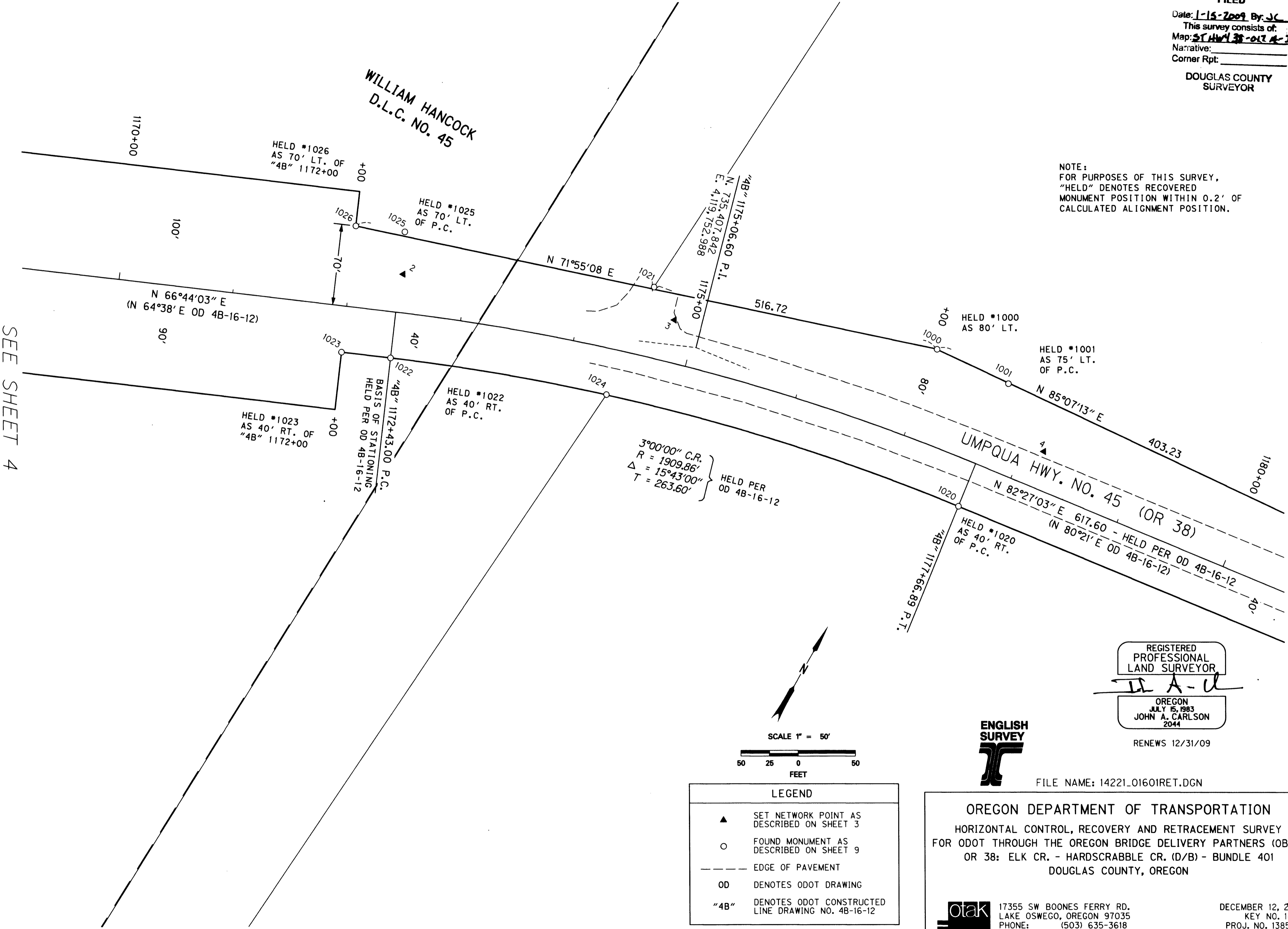

LEGEND	
▲	SET NETWORK POINT AS DESCRIBED ON SHEET 3
○	FOUND MONUMENT AS DESCRIBED ON SHEET 9
---	EDGE OF PAVEMENT
OD	DENOTES ODOT DRAWING
"4B"	DENOTES ODOT CONSTRUCTED LINE DRAWING NO. 4B-16-12

REGISTERED
 PROFESSIONAL
 LAND SURVEYOR

 OREGON
 JULY 15, 1983
 JOHN A. CARLSON
 2044
 RENEWS 12/31/09



FILE NAME: 14221_01601RET.DGN

OREGON DEPARTMENT OF TRANSPORTATION
 HORIZONTAL CONTROL, RECOVERY AND RETRACEMENT SURVEY
 FOR ODOT THROUGH THE OREGON BRIDGE DELIVERY PARTNERS (OBDP)
 OR 38: ELK CR. - HARDCRABBLE CR. (D/B) - BUNDLE 401
 DOUGLAS COUNTY, OREGON

 17355 SW BOONES FERRY RD.
 LAKE OSWEGO, OREGON 97035
 PHONE: (503) 635-3618
 FAX: (503) 635-5395
 www.otak.com

DECEMBER 12, 2008
 KEY NO. 14221
 PROJ. NO. 13855-9
 SCALE: 1" = 50'
 SHEET 5 OF 9