

SE 1/4 SEC. 34 & SW 1/4 SEC. 35, T.21S., R.12W., W.M.

FILED  
Date: 11-5-2007 By: JC  
This survey consists of:  
Map: ST HWY 38-016 A/B  
Narrative:  
Corner Rpt:  
DOUGLAS COUNTY SURVEYOR

ODOT LEGEND

BOUNDARY LINE LEGEND	
	EXISTING HIGHWAY RIGHT OF WAY
	EXISTING STREET RIGHT OF WAY
	EXISTING RAILROAD RIGHT OF WAY
	EXISTING EASEMENT
	EXISTING PROPERTY
	SECTION
	1/4 SECTION

POINT LEGEND	
	FOUND MONUMENT
	FOUND GPS STATION
	SET STRATEGIC POINT
	INDICATES POINT WITH COORD. POSITION IN TABLE

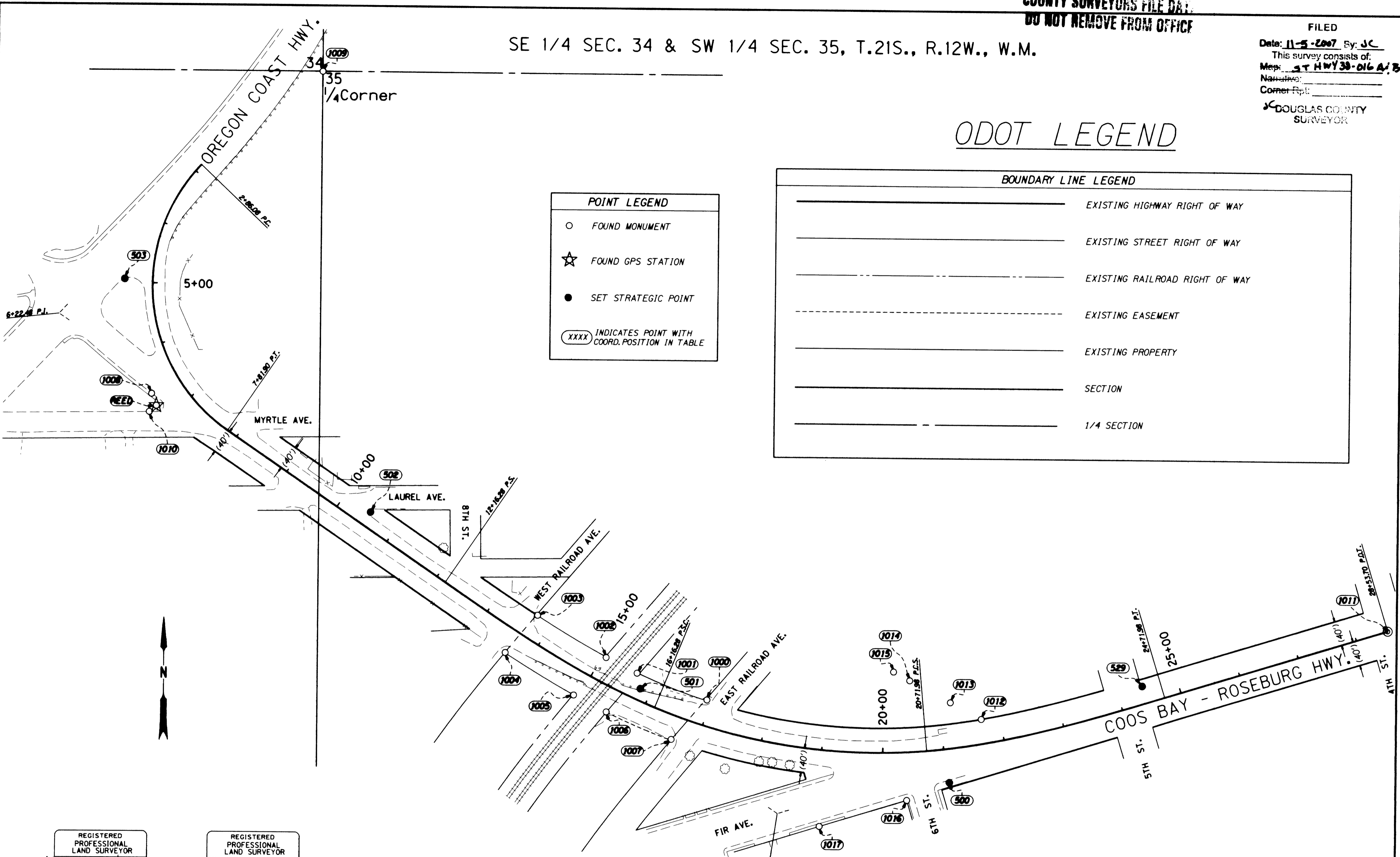

ALIGNMENT RETRACEMENT AND CONTROL NETWORK SCHEMATIC

1" = 100'

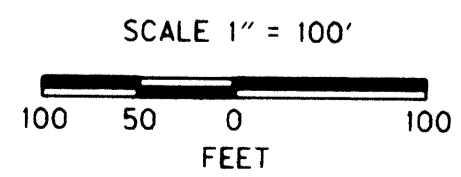

REGISTERED PROFESSIONAL LAND SURVEYOR  
*Marshall R. Wagstaff*  
OREGON  
JANUARY 09, 2001  
MARSHALL R. WAGSTAFF  
49476LS  
EXPIRES 06/30/08

REGISTERED PROFESSIONAL LAND SURVEYOR  
*Christine V. Blevins*  
OREGON  
JULY 19, 1994  
CHRISTINE V. BLEVINS  
02669LS  
EXPIRES 12/31/07

Field Work & Horizontal Control Work As Noted On This Survey Was Completed Under The Direct Supervision Of Marshall R. Wagstaff, PLS. Retracement Work As Shown On This Survey Was Completed Under The Direct Supervision Of Christine V. Blevins, PLS.

AS SHOWN  
OREGON DEPARTMENT OF TRANSPORTATION  
HORIZONTAL CONTROL, RECOVERY AND RETRACEMENT MAP  
OR 38: CORP RAILROAD CROSSING (REDSPORT)  
UMPOUA HWY.  
FILENAME: 13862rw.dgn  
DOUGLAS COUNTY

FOR ODOT REGION 3  
3500 NW. STEWART PKWY.  
ROSEBURG, OR. 97470  
OCTOBER 30, 2007  
SCALE: 1" = 100'  
SHEET 2 OF 2