

SE 1/4 SEC. 13, T. 22 S., R. 10 W., AND SW 1/4 SEC. 18,
T. 22 S., R. 9 W., W. M.

FILED
Date: 3/19/2001 By: JP
This survey consists of: 13 PAGES
Map: ST HWY 38-009C
Narrative: _____
Corner Rpt: _____

DOUGLAS COUNTY
SURVEYOR

LEGEND	
▲	SET MONUMENT
○	FOUND MONUMENT
---	EDGE OF PAVEMENT
- - - -	EDGE OF GRAVEL
~~~~~	EDGE OF RIVER
—	SECTION LINE

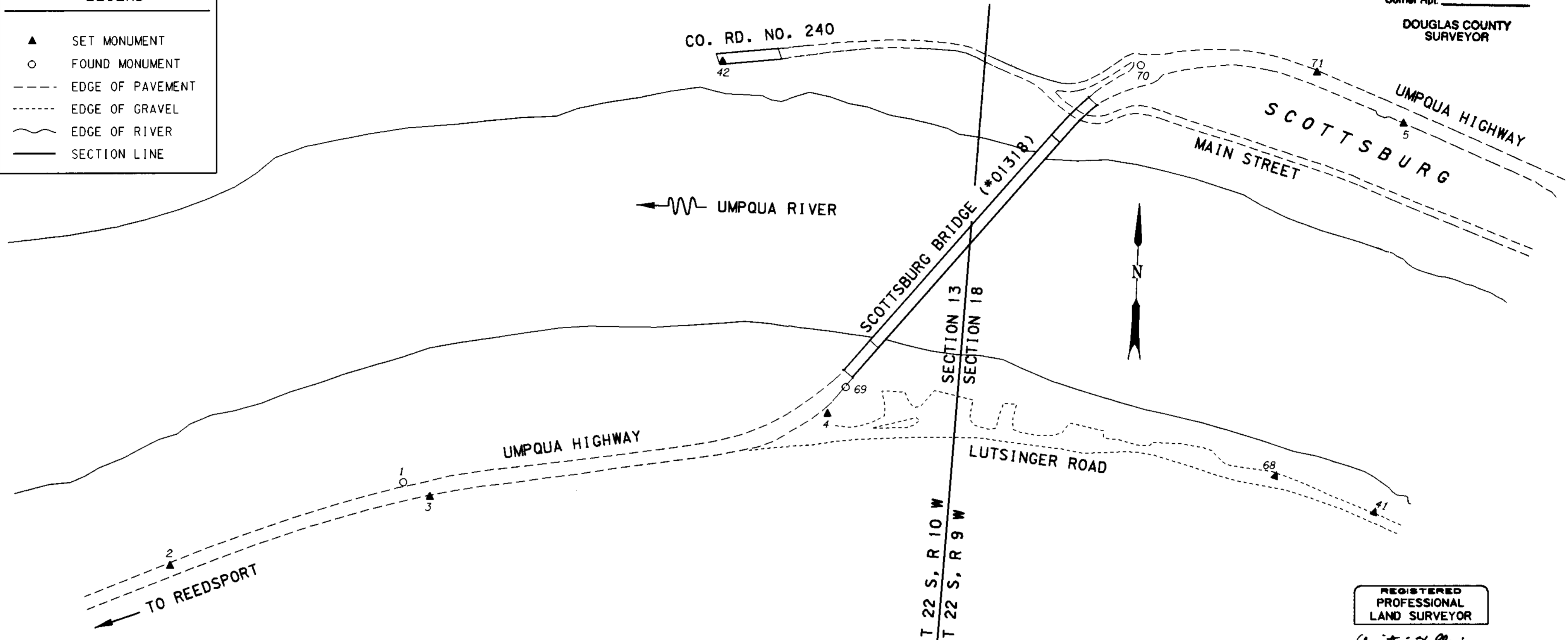

REGISTERED  
PROFESSIONAL  
LAND SURVEYOR

*Christine V. Blavin*  
OREGON  
JULY 18, 1994  
CHRISTINE V. BLAVIN  
2000

EXPIRES: DEC. 31, 2001

POINT ID	LDP NORTHING	LDP EASTING	DATES	DESCRIPTION
1	225931.449	1231566.887	5-20-1991	FOUND 2 3/4" BRASS DISK SET IN CONC. STAMPED "STATE HIGHWAY DEPARTMENT BENCH MARK 38-22 ELEVATION ABOVE MEAN SEA LEVEL FEET" 610 MM BELOW SURFACE IN GOOD CONDITION.
2	225867.576	1231404.646	5-20-1991	SET RAIL ROAD SPIKE IN PAVEMENT. CONSTRUCTION STATION 845+28.90 P.C., 18.242 M LEFT.
3	225922.631	1231585.927	5-20-1991	SET 16 MM IRON ROD WITH A 38 MM ALUM. CAP STAMPED "O.S.H.D. PT. 3" 60 MM BELOW SURFACE.
4	225990.363	1231863.015	5-20-1991	SET 16 MM IRON ROD WITH A 38 MM ALUM. CAP STAMPED "O.S.H.D. PT. 4" 90 MM BELOW SURFACE.
5	226209.226	1232261.444	5-20-1991	SET 16 MM IRON ROD WITH A 38 MM ALUM. CAP STAMPED "O.S.H.D. PT. 5" 20 MM BELOW ASPHALT CONC.
41	225934.380	1232250.347	5-23-1991	SET 16 MM IRON ROD WITH A 38 MM ALUM. CAP STAMPED "O.S.H.D. PT. 41" 60 MM BELOW SURFACE.
42	226236.725	1231781.304	5-23-1991	SET HUB AND TACK IN CONC. BRIDGE.
68	225957.447	1232179.755	4-30-1992	SET HUB AND TACK.
69	226008.924	1231875.288	4-30-1992	FOUND 5/8" IRON ROD WITH A 1 1/2" ALUM. CAP STAMPED "OREGON STATE HWY. DIV. SB-7 1990". FLUSH WITH SURFACE IN GOOD CONDITION. (ODOT PHOTOGRAMMETRY CONTROL POINT)
70	226242.978	1232075.144	4-30-1992	FOUND PK NAIL SET IN PAVEMENT. (ODOT PHOTOGRAMMETRY CONTROL POINT SB-8)
71	226242.946	1232199.211	4-30-1992	SET PK NAIL AND SHINER.

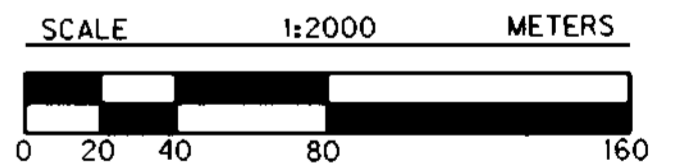

TO CONVERT METERS TO FEET DIVIDE BY 0.3048

OREGON DEPARTMENT OF TRANSPORTATION  
HORIZONTAL CONTROL, RECOVERY,  
AND RETRACEMENT MAP  
SCOTTSBURG - WELLS CREEK SECTION  
UMPUA HIGHWAY  
DOUGLAS COUNTY

3500 STEWART PARKWAY, SUITE 140  
ROSEBURG, OREGON 97470

MARCH 12, 2001  
PROJECT KEY #09075

SHEET 3 OF 13

ST. HWY. 38-009C