

LOCATION HORIZONTAL CONTROL SURVEY AND RECOVERY MAP

FOR THE OREGON DEPARTMENT OF TRANSPORTATION
IN SECTION 21, T. 22 S., R. 7 W., W.M.
DOUGLAS COUNTY

FILED
4/23/1996

This survey consists of:
Map: M124-17 A+B
Narrative: _____
Corner Rpt: _____
DOUGLAS COUNTY SURVEYOR

NOTE: ALL COORDINATES ON THIS MAP ARE METRIC, ON A LOCAL DATUM PLANE, WHICH REPRESENTS TRUE GROUND DISTANCES. TO CONVERT L.D.P. COORDINATES TO OREGON STATE GRID, NAD27, SOUTH ZONE, ENGLISH UNITS, DIVIDE L.D.P. COORDINATES BY 0.3048 THEN MULTIPLY BY 0.9999211.

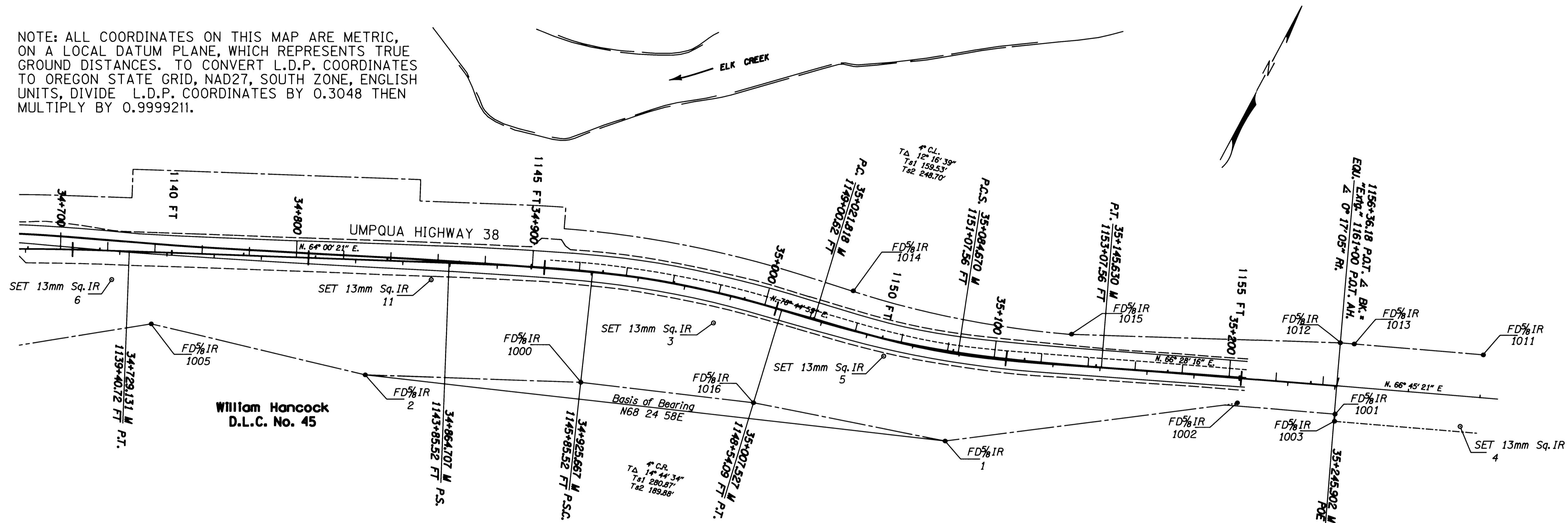

Location Control Network				
Point #	Description	LDP North(m)	LDP East(m)	Elev. (m)
1	FD 16mm (5/8") Iron Rod W/32mm(1-1/4")Plastic Cap Stamped "OSHD RW" Station 1151+07.56 P.C.S.125' Rt.	223896.003	364796.905	44.810
2	FD 16mm (5/8") Iron Rod W/32mm(1-1/4")Plastic Cap Stamped "OSHD RW" Station 1142+75 160' Rt.	223805.005	364566.882	51.921
3	Set 13mm Sq. Iron Rod 762mm Long W/38mm Alum. Cap Stamped "ODOT Horiz. Control 3"	223894.035	364686.656	63.917
4	Set 13mm Sq. Iron Rod 762mm Long W/38mm Alum. Cap Stamped "ODOT Horiz. Control 4"	224004.234	364986.955	47.212
5	Set 13mm Sq. Iron Rod 762mm Long W/38mm Alum. Cap Stamped "ODOT Horiz. Control 5"	223915.597	364756.854	60.548
6	Set 13mm Sq. Iron Rod 762mm Long W/38mm Alum. Cap Stamped "ODOT Horiz. Control 6"	223790.107	364453.055	77.213
11	Set 13mm Sq. Iron Rod 762mm Long W/38mm Alum. Cap Stamped "ODOT Horiz. Control 11"	223853.729	364572.485	69.952

Found Monuments				
Point #	Description	LDP North(m)	LDP East(m)	Elev. (m)
1000	FD 16mm (5/8") Iron Rod W/Plastic Cap Stamped "OSHD RW". Station 1145+85.52 P.S.C. 155' Rt.	223844.544	364649.528	47.554
1001	FD 16mm (5/8") Iron Rod (No Cap). R/W Station 1161+00 Ft. 40' Rt.	223983.983	364937.488	51.044
1002	FD 16mm (5/8") Iron Rod W/Plastic Cap Stamped "OSHD RW". (No Station) 35' Rt.	223968.658	364898.581	53.136
1003	FD 16mm (5/8") Iron Rod W/Alum. Cap Stamped "OREG. STATE HWY. DIV. 50' Rt." R/W Station 1161+00 Ft. 50' Rt.	223981.186	364938.716	50.818
1005	FD 16mm (5/8") Iron Rod W/Plastic Cap Stamped "OSHD RW". R/W Station 1139+75 Ft. 100' Rt.	223781.278	364476.597	67.079
1011	FD 16mm (5/8") Iron Rod W/Alum. Cap Stamped "OREG. STATE HWY. DIV." R/W Station 1163+00 FT. 60' Lt.	224035.839	364981.179	48.451
1012	FD 16mm (5/8") Iron Rod W/Alum. Cap Stamped "OREG. STATE HWY. DEPT." R/W Station 1161+00 Ft. 60' Lt.	224011.763	364925.175	51.034
1013	FD 16mm (5/8") Iron Rebar	224014.057	364930.681	51.173
1014	FD 12mm (1/2") Iron Rebar	223933.996	364732.427	54.932
1015	FD 16mm (5/8") Iron Rod W/Aluminum Cap Stamped "OREG. STATE HWY. DEPT." R/W Station Equ. 1157+26.9 P.T.=1157+25.8 40' Lt. As Found In Right Of Way Dwg. No. 4B-16-12	223961.310	364822.782	55.857
1016	FD 16mm (5/8") Iron Rod W/Plastic Cap Stamped "OSHD RW". R/W Station 1148+54.09 P.T. Ft. 135' Rt.	223872.088	364717.479	46.529

LDP = Local Datum Plane

REGISTERED
PROFESSIONAL
LAND SURVEYOR
Michael J. Gardner
OREGON
JANUARY 21, 1988
MICHAEL J. GARDNER
2318

RENEWAL DATE: JUNE 30, 1997

MICHAEL J. GARDNER P.L.S.
Oregon Department of Transportation
3500 N.W. Stewart Parkway
Roseburg, Oregon 97470



LEGEND

- MONUMENT SET
- FOUND MONUMENT

COUNTY SURVEYORS FILE DATA
DO NOT REMOVE FROM OFFICE

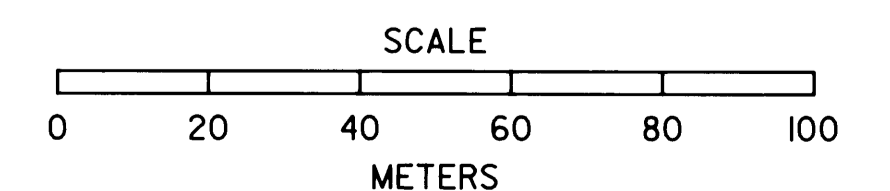

ST. HWY. 38-002B

Scale 1:1000
MAP FILE M124-17B