

Date: 5/22/2017 By: SC

This survey consist of:
ST
Map: HWY 101-010 A-K

Narrative: _____
Corner Rpt: _____
DOUGLAS COUNTY
SURVEYOR

CALCULATED POINTS

PT. NO.	OCRS NORTHING	OCRS EASTING	STATION	OFFSET (- IS LEFT)	DESCRIPTION
NOTE: 6034 - 6051 & 6091 LOCATED ON SHEET 10					
6034	829210.841	429633.532	"U"28+23.68	-40.00	INTERSECTION OF RIGHT OF WAY DRG 4B-21-22 AND EASTERLY LINE OF BLOCK 76 AMENDED PLAT OF RAILROAD ADDITION
6035	829135.454	429660.305	"U"28+23.73	40.00	INTERSECTION OF RIGHT OF WAY DRG 4B-21-22 AND EASTERLY LINE OF BLOCK 82 AMENDED PLAT OF RAILROAD ADDITION
6036	829155.496	429716.859	"U"28+83.73	40.00	INTERSECTION OF RIGHT OF WAY DRG 4B-21-22 AND WESTERLY LINE OF BLOCK 81 AMENDED PLAT OF RAILROAD ADDITION
6037	829230.883	429690.086	"U"28+83.68	-40.00	INTERSECTION OF RIGHT OF WAY DRG 4B-21-22 AND WESTERLY LINE OF BLOCK 77 AMENDED PLAT OF RAILROAD ADDITION
6038	829242.388	429983.637	"U"31+67.84	40.00	INTERSECTION OF RIGHT OF WAY DRG 4B-21-22 AND 3RD ST.
6039	829312.429	429920.196	"U"31+25.23	-44.35	INTERSECTION OF RIGHT OF WAY FIR ST. AND WATER AVE. (FERRY ST.)
6040	829334.481	429940.440	"U"31+49.91	-60.11	INTERSECTION OF RIGHT OF WAY EASTERLY LINE OF BLOCK 77 AMENDED PLAT OF RAILROAD ADDITION AND WATER AVE. (FERRY ST.)
6041	829256.258	430042.374	"U"32+30.07	40.00	INTERSECTION OF RIGHT OF WAY DRG 4B-21-22 AND 3RD ST.
6042	829342.926	430069.765	"U"32+73.21	-40.00	INTERSECTION OF RIGHT OF WAY DRG 4B-21-22 AND PARALLEL WITH 3RD ST. (AND LOT LINES) HOLDING FD. MONUMENT 1091
6043	829274.542	430311.548	"U"35+12.30	40.00	INTERSECTION OF RIGHT OF WAY DRG 4B-21-22 AND AND EASTERLY LINE OF LOT 4 BLOCK 80 AMENDED PLAT OF RAILROAD ADDITION
6044	829269.791	430357.095	"U"35+60.04	40.00	INTERSECTION OF RIGHT OF WAY DRG 4B-21-22 AND THE ALLEY
6045	829259.215	430423.108	"U"36+29.30	40.00	INTERSECTION OF RIGHT OF WAY DRG 4B-21-22 AND EASTERLY LINE OF LOT 15, BLOCK 80 AMENDED PLAT OF RAILROAD ADDITION
6046	829248.286	430426.978	"U"36+35.38	50.00	INTERSECTION OF RIGHT OF WAY DRG 4B-21-22 AND EASTERLY LINE OF LOT 15, BLOCK 80 AMENDED PLAT OF RAILROAD ADDITION
6047	829335.551	430449.640	"U"36+40.77	-40.00	INTERSECTION OF RIGHT OF WAY DRG 4B-21-22 AND 2ND ST.
6048	829235.800	430484.422	"U"36+96.24	50.00	INTERSECTION OF RIGHT OF WAY DRG 4B-21-22 AND 2ND ST.
6049	829211.687	430492.966	"U"37+10.75	71.42	INTERSECTION OF RIGHT OF WAY DRG WINCHESTER AVE. AND 2ND ST.
6050	829320.072	430518.793	"U"37+09.83	-40.00	INTERSECTION OF RIGHT OF WAY DRG 4B-21-22 AND 2ND ST.
6051	829190.372	430612.449	"U"38+34.90	60.00	INTERSECTION OF RIGHT OF WAY DRG 4B-21-22 AND WINCHESTER AVE.
6052	829086.663	430945.312	"U"41+84.20	60.00	INTERSECTION OF RIGHT OF WAY DRG 4B-21-22 AND 1ST ST. (OLD H ST.)
6053	829064.286	431016.900	"U"42+59.20	60.00	INTERSECTION OF RIGHT OF WAY DRG 4B-21-22 AND 1ST ST. (OLD H ST.)
6091	829271.057	430312.783	"U"35+13.88	43.37	INTERSECTION OF RIGHT OF WAY AT THE ALLEY AND EASTERLY LINE OF LOT 4, BLOCK 80 AMENDED PLAT OF RAILROAD ADDITION, SEE DRG 4B-21-22

RECORD DATA	
()	ODOT DRG. 4B-21-22
NO BRACKET	MEASURED/RESOLVED SUPERCEDES RECORD

POINT LEGEND	
○	FOUND MONUMENT
□	CALCULATED POINT
SEE SHEET 2 FOR LINE LEGEND	

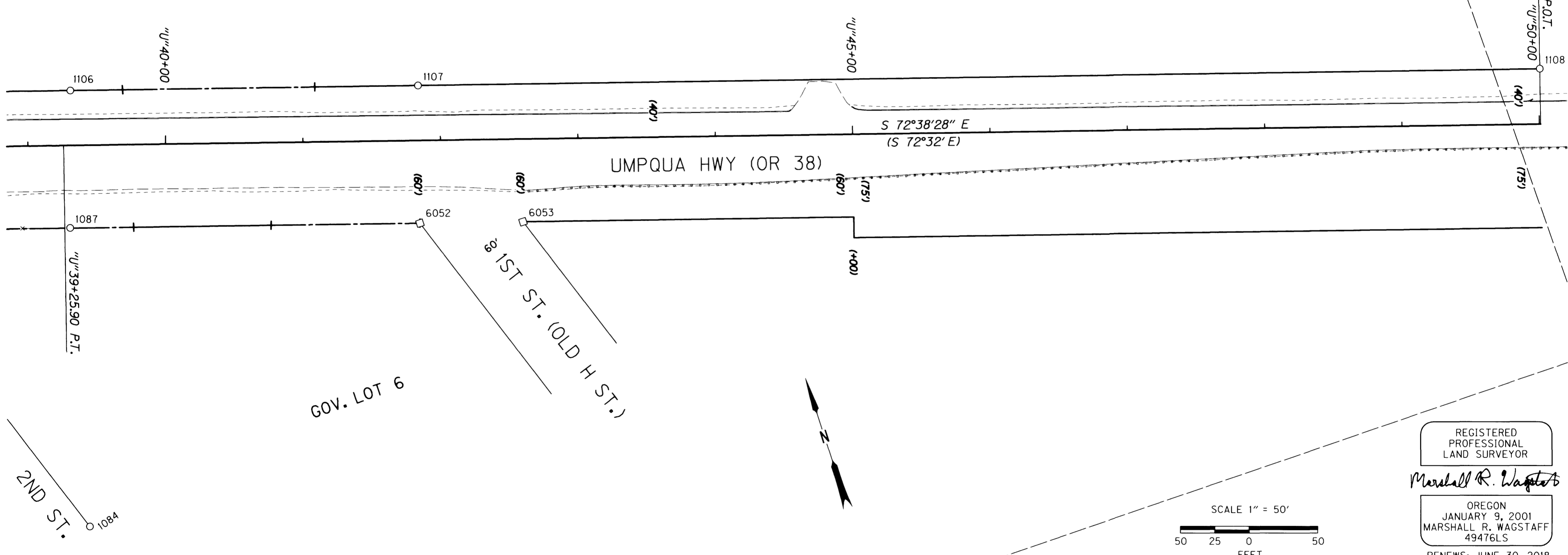

MONUMENT TABLE

PT. NO.	OCRS NORTHING	OCRS EASTING	ELEVATION	STATION	OFFSET (- IS LEFT)	DATE	DESCRIPTION	REFERENCE
1084	828952.332	430648.539	-	"U"39+41.02	276.76	1/22/2016	FD. 1" 6 SIDED HEX BAR (AXLE) 0.4 FT ABOVE CONCRETE SURFACE AT FENCE CORNER FAIR COND.	CS56-6
1087	829162.662	430702.500	-	"U"39+29.77	59.91	1/22/2016	FD. 5/8" IRON REBAR 0.3 FT BELOW GROUND SURFACE GOOD COND.	CS56-6
1106	829257.489	430733.792	-	"U"39+31.34	-39.94	1/20/2016	FD. 5/8" IRON REBAR BENT SLIGHTLY TO EAST WITH 1 1/4" Y.P.C. SMASHED DOWN STAMPING NOT LEGIBLE FLUSH WITH GROUND FAIR COND.	M112-57
1107	829182.023	430975.173	-	"U"41+84.25	-39.93	1/20/2016	FD. 5/8" IRON REBAR WITH 1 1/4" Y.P.C. STAMPED "I.E. ENG. INC." FLUSH WITH GROUND SURFACE GOOD COND.	M112-57
1108	828938.422	431754.719	-	"U"50+00.97	-40.00	1/20/2016	FD. 5/8" IRON REBAR WITH 1 1/4" Y.P.C. STAMPED "I.E. ENG. INC." FLUSH WITH GROUND SURFACE GOOD COND.	M112-57

Y.P.C. = YELLOW PLASTIC CAP



OREGON DEPARTMENT OF TRANSPORTATION
HORIZONTAL CONTROL, RECOVERY AND RETRACEMENT MAP
OR 38: US 101-DEAN CREEK PAVING & PED IMPROVEMENTS
OREGON COAST HWY. NO. 9, US101, M.P. 211.32 TO 212.34
UMPUQA HWY. NO. 45, OR38, M.P. 0.00 TO 0.88
DOUGLAS COUNTY FILE: S.18869.CRR.DGN

FOR ODOT REGION 3
3500 NW. STEWART PKWY.
ROSEBURG, OR. 97470

MAY 17, 2017

SHEET 11 OF 11