

Basis of bearings is line from W 1/4 corner to SW corner of Section 32.

Scale: 1" = 200 ft.

LEGEND

- Corner found, brass cap ⊙
- Corner set, aluminum cap mkd. "Shaner Engr. RLS 430" on a:
 - 2 1/2" x 30" alum. pipe • AP
 - w/3 1/4" alum. cap
 - 5/8" x 30" iron rod • IR
 - w/1 1/2" alum. cap
- Corner computed, not set •
- Property line mkd. with blazes, orange paint and 6 ft. steel fence posts —
- Line computed ---
- Rocked road =
- Stream ~

NARRATIVE

The survey was done to set property corners and mark those property lines requested by the owner. The following surveys, on file at the Douglas County Surveyor's Office, were referred to:

Ref. No.	Map File No.	Surveyor	Date
R 1	USBLM Plat	Wm. M. Bushy	1893
R 2	USBLM Plat	Wm. H. Byars	1871
R 3	USBLM Plat	Lynn M. Roseberry & Larry D. Evans	1972
R 4	M22-62	B. A. Shaner	1965

The survey was done in November-December, 1996. The instruments used were a Jena 0°00'01" theodolite and a Mac II electronic distance meter.

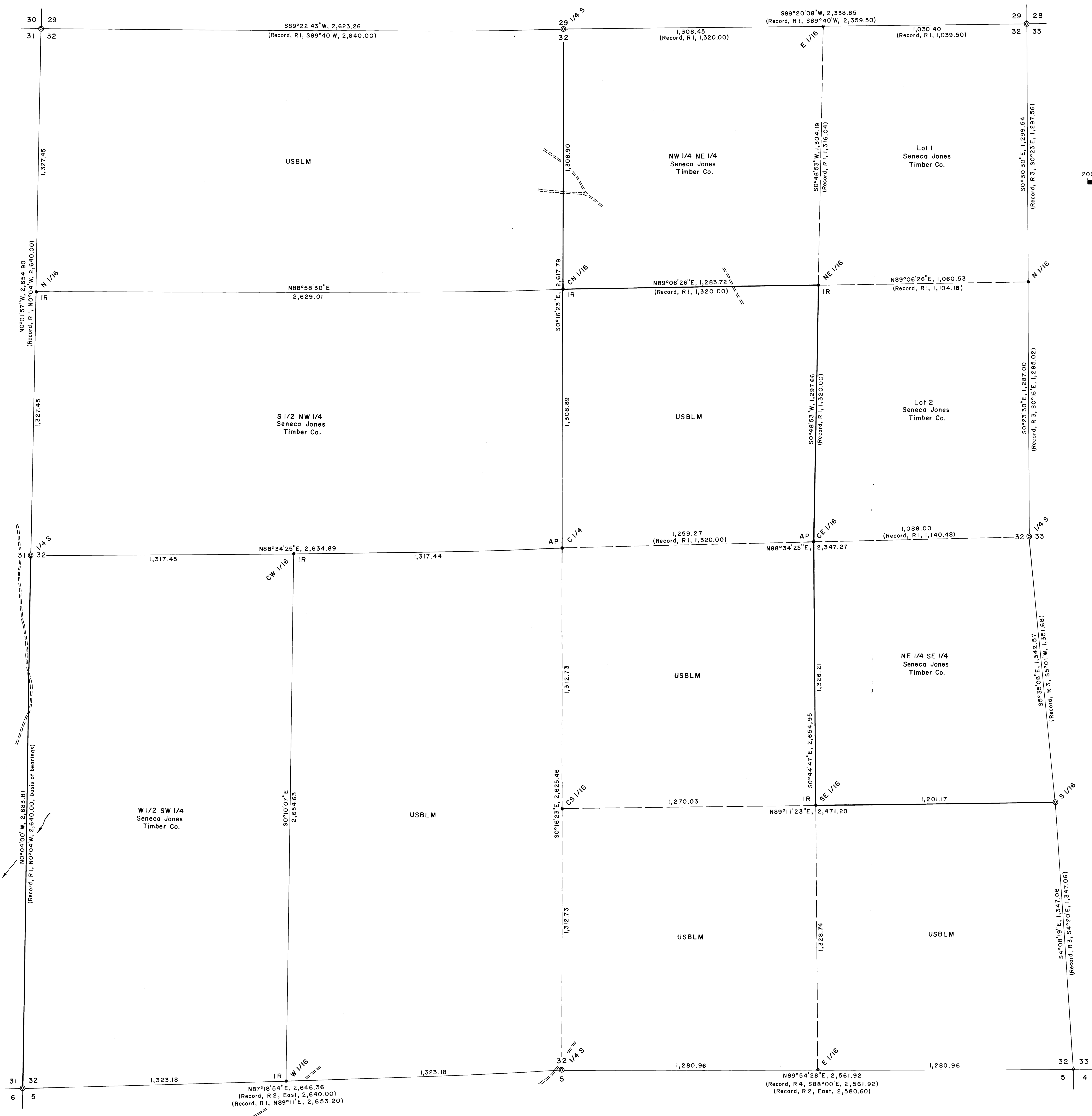

REGISTERED PROFESSIONAL LAND SURVEYOR
 Bruce A. Shaner
 OREGON 027 & 192
 BRUCE A. SHANER
 430
 Renews June 30, 1998

PROPERTY LINE SURVEY
 in Section 32, T31S, R4W, W.M.,
 Douglas County, Oregon

For: Seneca Jones Timber Co.
 P.O. Box 10265
 Eugene, Oregon 97440

By: Shaner Engineering, Inc.
 P.O. Box 1430
 Roseburg, Oregon 97470