

PROPERTY SURVEY

Located in:
 SECTION 26, the EAST 1/2 of SECTION 27,
 the EAST 1/2 of SECTION 34,
 the NORTH 1/2 of SECTION 35,
 and the SOUTHWEST 1/4 of SECTION 35,
 TOWNSHIP 28 SOUTH, RANGE 6 WEST,
 and in the:
 NORTHEAST 1/4 of SECTION 3,
 TOWNSHIP 29 SOUTH, RANGE 6 WEST,
 WILLAMETTE MERIDIAN,
 DOUGLAS COUNTY, OREGON

Prepared for:
 COW CREEK BAND of the
 UMPQUA TRIBE of INDIANS
 2371 N.E. STEPHENS ST., SUITE 100
 ROSEBURG, OREGON 97470

- LEGEND:
- FD. GOVERNMENT MONUMENTS AS NOTED.
 - FD. 5/8" IRON ROD PER 1992-0032.
 - FD. 1/2" IRON PIPE PER 1992-0032.
 - FD. 5/8" IRON ROD PER M134-19.
 - FD. 5/8" IRON ROD PER M112-56.
 - FD. 5/8" IRON ROD PER M147-12.
 - FD. 5/8" IRON ROD PER STATE R/W.
 - FD. 1/2" IRON PIPE PER M112-56.
 - FD. 3/4" IRON PIPE PER C.S. 58/103-B.
 - SET 5/8" X 30" IRON ROD WITH PLASTIC CAP ATTACHED, MKD. "R. BROWN, PLS 2391".
 - ()-1 RECORD AS PER RM 2-44.
 - ()-2 RECORD AS PER VOLUME 3, PAGE 44.
 - ()-3 RECORD AS PER 1992-0032.
 - ()-4 RECORD AS PER M134-19.
 - ()-5 RECORD AS PER M147-12.
 - ()-6 RECORD AS PER M123-70.
 - ()-7 RECORD AS PER STATE R/W.
 - ()-8 RECORD AS PER C.S. 58/103-B.
 - ()-9 RECORD AS PER M112-56.

- LINE INDEX: DETAIL "A"
- 15 N 69°17'46" W 229.78'
 - 16 R = 130.00', L = 34.26', T = 17.23',
L.C. BEARS N 61°20'39" W 341.6'
 - 17 R = 984.93', L = 367.27', T = 185.79',
L.C. BEARS N 41°57'33" W 365.05'
 - 18 R = 70.00', L = 71.80', T = 39.56',
L.C. BEARS N 58°29'15" W 68.69'
 - 19 N 87°42'27" W 49.81'
 - 20 R = 130.00', L = 64.70', T = 33.04',
L.C. BEARS N 75°26'44" W 64.04'
 - 21 N 59°10'55" W 37.40'
 - 22 R = 780.00', L = 269.72', T = 136.22',
L.C. BEARS N 49°25'36" W 268.38'
 - 23 R = 70.00', L = 66.27', T = 35.65',
L.C. BEARS N 64°30'57" W 63.82'
 - 24 S 86°21'42" W 15.26'
 - 25 R = 350.00', L = 541.31', T = 341.63',
L.C. BEARS N 47°18'50" W 488.95'
 - 26 R = 30.00', L = 78.11', T = 108.86',
L.C. BEARS N 79°13'12" W 57.84'
 - 27 R = 293.40', L = 67.87', T = 34.09',
L.C. BEARS S 27°09'44" W 67.72'
 - 28 S 14°32'18" W 117.96'
 - 29 R = 63.62', L = 184.45', T = 522.59',
L.C. BEARS N 82°24'25" W 126.31'
 - 30 N 0°38'56" E 219.05'
 - 31 R = 285.90', L = 181.61', T = 93.99',
L.C. BEARS N 17°32'59" W 178.57'
 - 32 N 35°44'53" W 126.49'
 - 33 R = 20.99', L = 33.72', T = 21.75',
L.C. BEARS N 81°45'25" W 30.21'
 - 34 S 52°13'55" W 92.28'
 - 35 R = 153.67', L = 231.59', T = 144.18',
L.C. BEARS N 84°35'41" W 210.29'
 - 36 N 41°25'17" W 47.63'

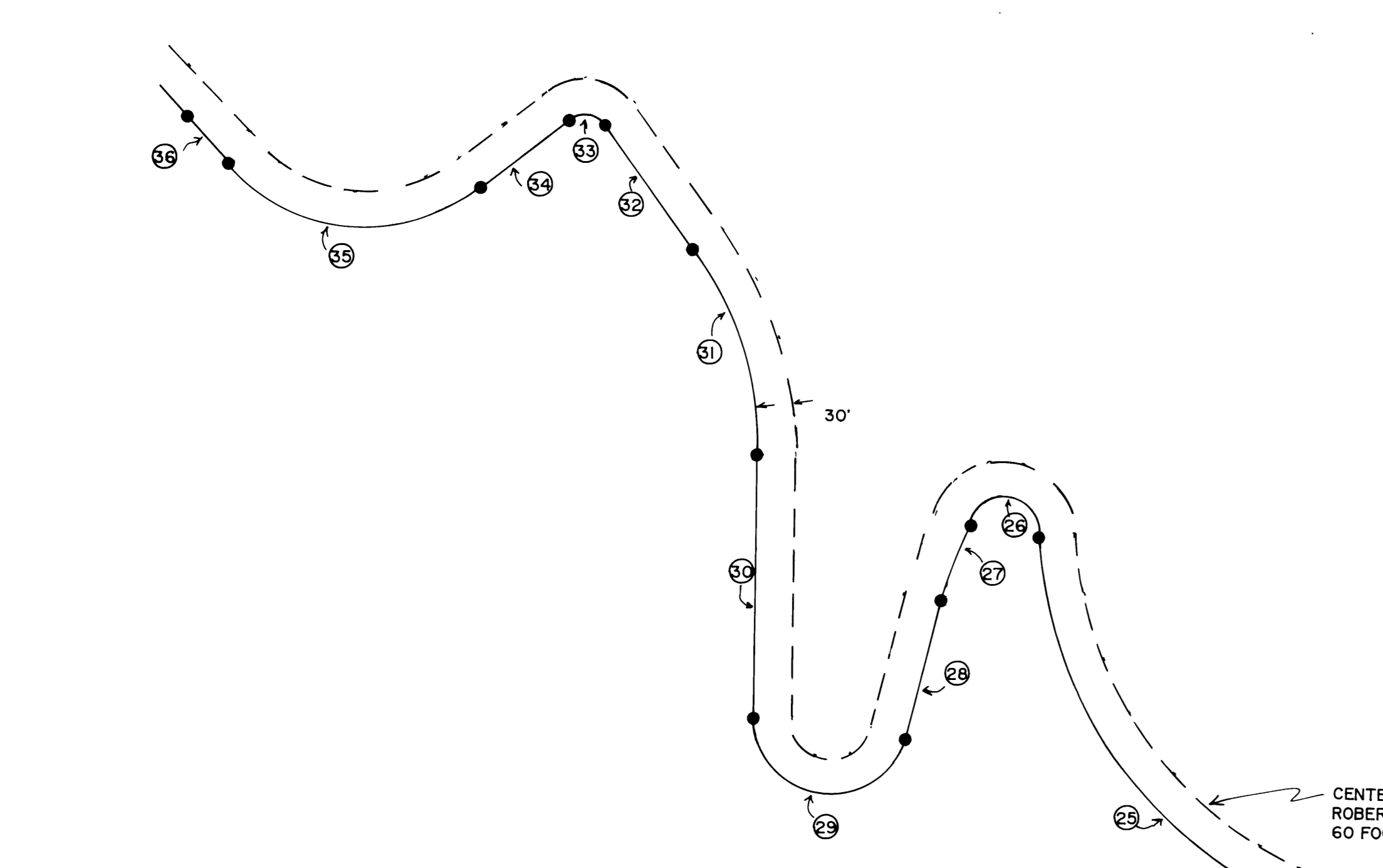

DETAIL "A"
 SCALE: 1" = 100'

- LINE INDEX: DETAIL "B"
- 37 N 5°26'36" E 26.65'
 - 38 150' SPIRAL AT CENTER
L.C. BEARS N 6°56'18" E 152.32'
 - 39 R = 984.93', L = 844.52', T = 450.19',
L.C. BEARS N 34°29'27" E 818.89'
 - 40 57' SPIRAL AT CENTER
L.C. BEARS N 60°19'52" E 58.23'
 - 41 R = 1939.86', L = 2767.49', T = 1678.61',
L.C. BEARS S 77°41'59" E 2538.70'
 - 42 R = 2894.79', L = 30.31', T = 1516',
L.C. BEARS S 36°31'45" E 30.31'
 - 43 R = 5012.24', L = 12021.9', T = 6039.97',
L.C. BEARS S 29°21'27" E 1199.27'
 - 44 S 0°47'49" W 180.08'
(S 0°54'30" W 180.00') - 5
 - 45 R = 1879.86', L = 2093.81', T = 1170.49',
L.C. BEARS S 86°41'42" E 1997.24'
 - 46 57' SPIRAL AT CENTER
L.C. BEARS S 60°20'06" W 55.75'
 - 47 R = 924.93', L = 793.08', T = 422.76',
L.C. BEARS S 34°29'27" W 769.00'
 - 48 150' SPIRAL AT CENTER
L.C. BEARS S 6°54'53" W 147.60'
 - 49 S 5°25'36" W 20.75'
 - 50 N 32°31'07" E 95.83'
 - 51 N 45°07'41" E 324.58'
 - 52 N 65°11'16" E 743.96'
 - 53 N 75°23'35" E 298.90'
 - 54 S 85°07'58" E 450.07'
 - 55 S 64°12'51" E 539.58'
 - 56 S 0°47'49" W 107.03'
 - 57 R = 500.34', L = 4061.3', T = 215.00',
L.C. BEARS N 11°20'00" E 395.07'

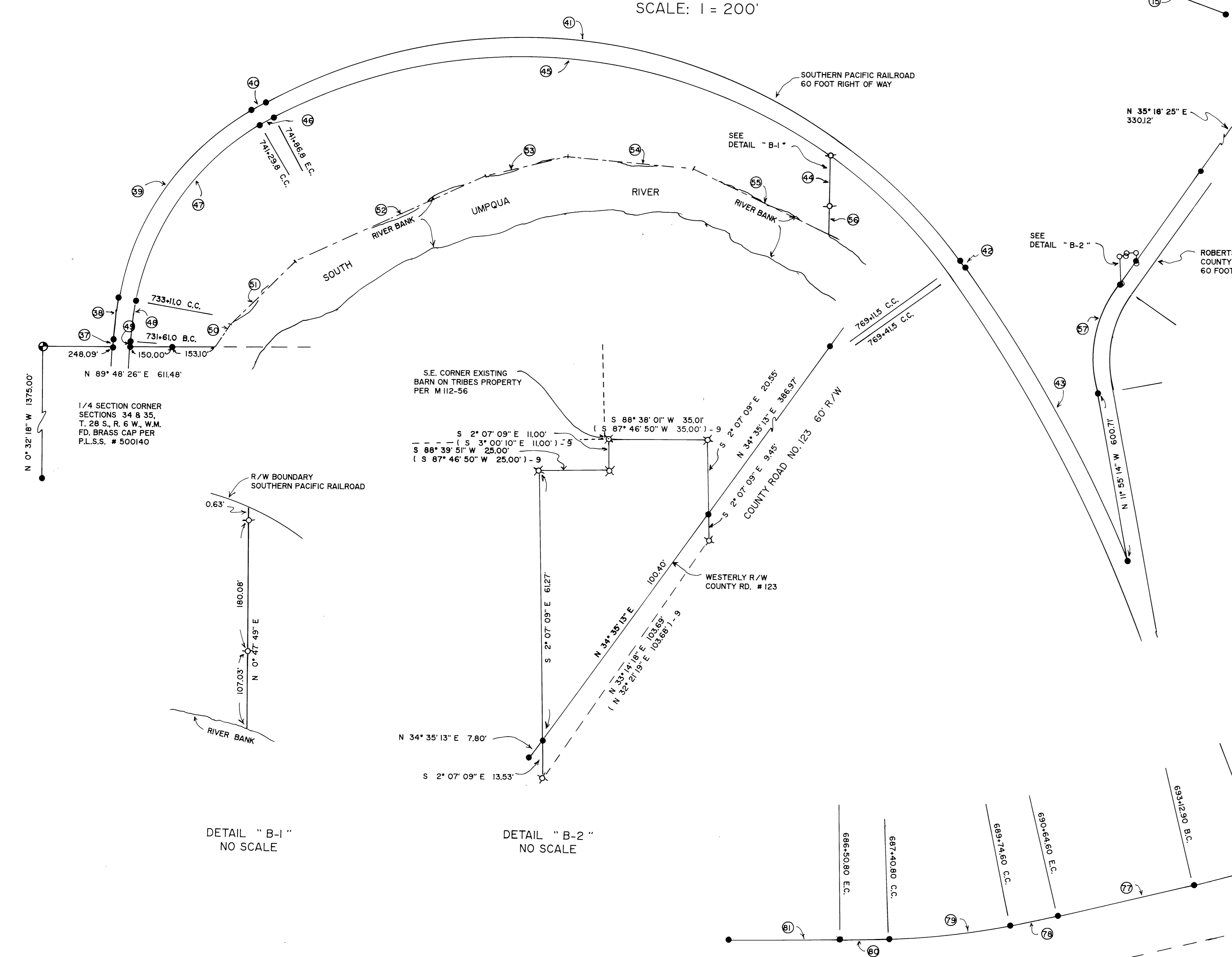

DETAIL "B"
 SCALE: 1" = 200'

JUNE 2006 - OCTOBER 2007

DETAIL "C"
 SCALE: 1" = 100'

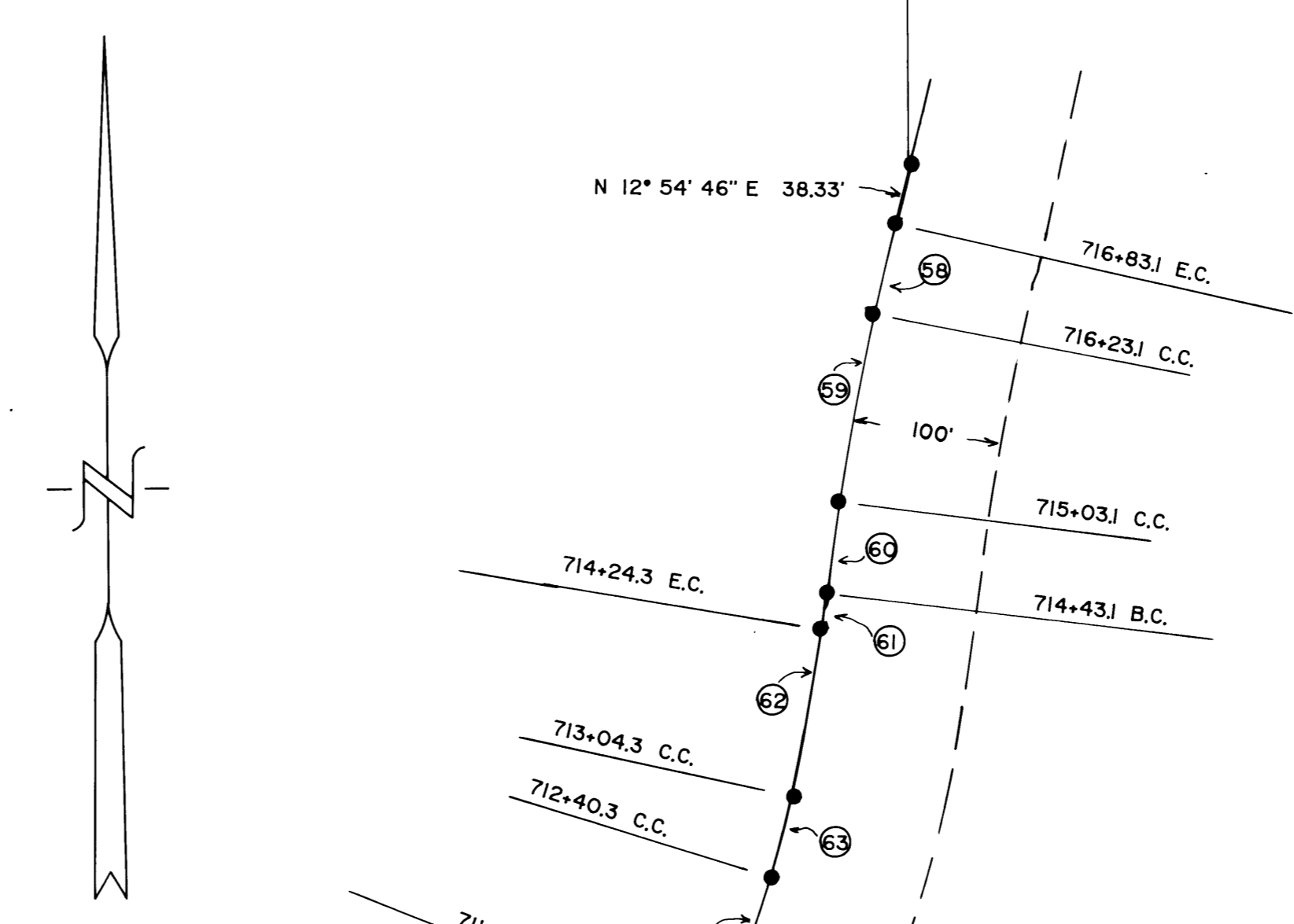

LINE INDEX: DETAIL "C"

- 60 60' SPIRAL AT CENTER
L.C. BEARS S 12°36'33" W 61.57'
- 61 R = 2009.86', L = 156.28', T = 63.16',
L.C. BEARS S 10°12'46" W 126.26'
- 62 60' SPIRAL AT CENTER
L.C. BEARS S 7°49'00" W 61.57'
- 63 S 7°30'46" W 23.80'
- 64 120' SPIRAL AT CENTER
L.C. BEARS S 8°57'47" W 112.12'
- 65 R = 663.94', L = 55.64', T = 27.84',
L.C. BEARS S 14°25'17" W 55.62'
- 66 120' SPIRAL AT CENTER
L.C. BEARS S 19°52'46" W 112.12'
- 67 S 21°19'47" W 10.80'
- 68 90' SPIRAL AT CENTER
L.C. BEARS S 50°24'26" W 94.71'
- 69 R = 1056.93', L = 14.91', T = 7.46',
L.C. BEARS S 18°13'28" W 14.91'
- 70 90' SPIRAL AT CENTER
L.C. BEARS S 16°02'31" W 94.71'
- 71 S 15°07'11" W 422.40'
- 72 473.60' SPIRAL AT CENTER,
L.C. BEARS S 15°40'46" W 470.68'
- 73 R = 1045.92', L = 27.80', T = 13.65',
L.C. BEARS S 20°24'15" W 27.80'
- 74 R = 718.51', L = 52.67', T = 26.35',
L.C. BEARS S 17°33'15" W 27.36'
- 75 R = 616.20', L = 25.81', T = 12.91',
L.C. BEARS S 23°42'15" W 25.81'
- 76 R = 536.62', L = 84.29', T = 42.22',
L.C. BEARS S 29°24'15" W 84.20'
- 77 R = 445.67', L = 275.32', T = 142.21',
L.C. BEARS S 51°36'08" W 270.97'
- 78 150' SPIRAL AT CENTER
L.C. BEARS S 74°31'56" W 136.61'
- 79 S 76°57'40" W 248.30'
- 80 90' SPIRAL AT CENTER
L.C. BEARS S 77°33'01" W 86.86'
- 81 R = 1332.40', L = 217.47', T = 108.98',
L.C. BEARS S 83°26'10" W 217.23'
- 82 90' SPIRAL AT CENTER
L.C. BEARS S 89°19'19" W 86.86'
- 83 S 89°54'40" W 201.50'

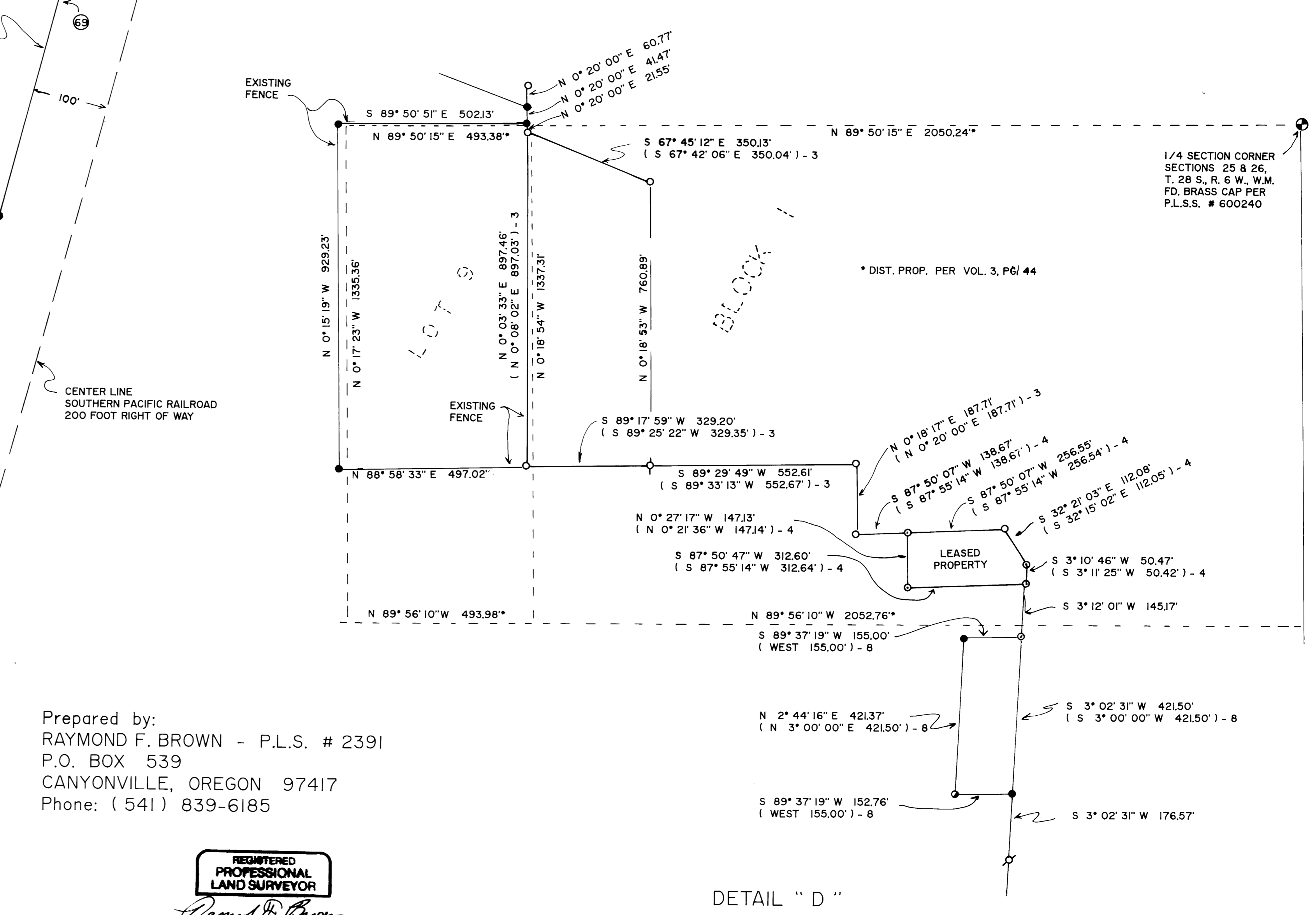

DETAIL "D"
 SCALE: 1" = 200'

Prepared by:
 RAYMOND F. BROWN - P.L.S. # 2391
 P.O. BOX 539
 CANYONVILLE, OREGON 97417
 Phone: (541) 839-6185

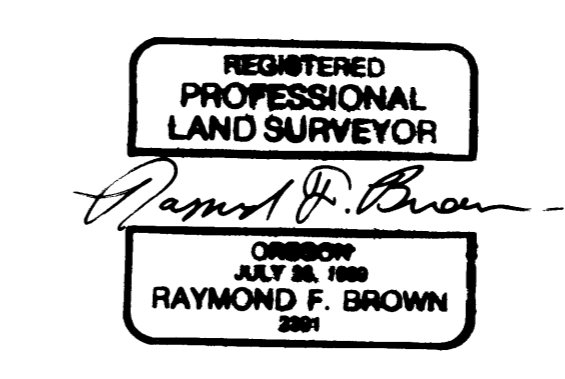

EXP. 12/31/07