

FILED
Date: 12/12/08
This survey consists of:
Map: RM 4-13
Narrative:
Corner Pkt:
BY DOUGLAS COUNTY
SURVEYOR

PROPERTY SURVEY

Located in the:
SOUTH HALF OF SECTION 7,
TOWNSHIP 29 SOUTH, RANGE 5 WEST,
WILLAMETTE MERIDIAN, DOUGLAS COUNTY, OREGON

PREPARED FOR:
COW CREEK BAND of the
UMPQUA TRIBE of INDIANS
2371 N.E. STEPHENS ST., SUITE 100,
ROSEBURG, OREGON 97470

PREPARED BY:
RAYMOND F. BROWN - P.L.S. #2391
P. O. BOX 539
CANYONVILLE, OREGON 97417
Phone: (541) 839-6185

ADDENDUM:
POWER LINE EASEMENTS AND OTHER EASEMENTS
ADDED TO MAP ON JUNE 02, 2008, PER OWNER REQUEST.

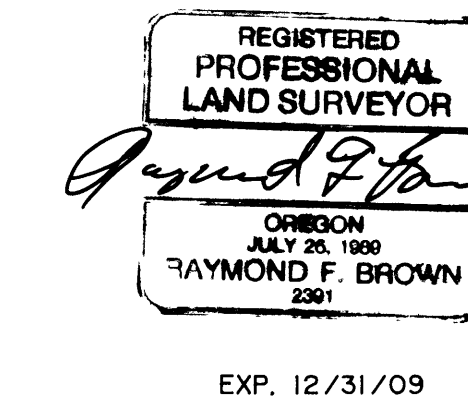

DECEMBER, 2007
SCALE: 1" = 100'

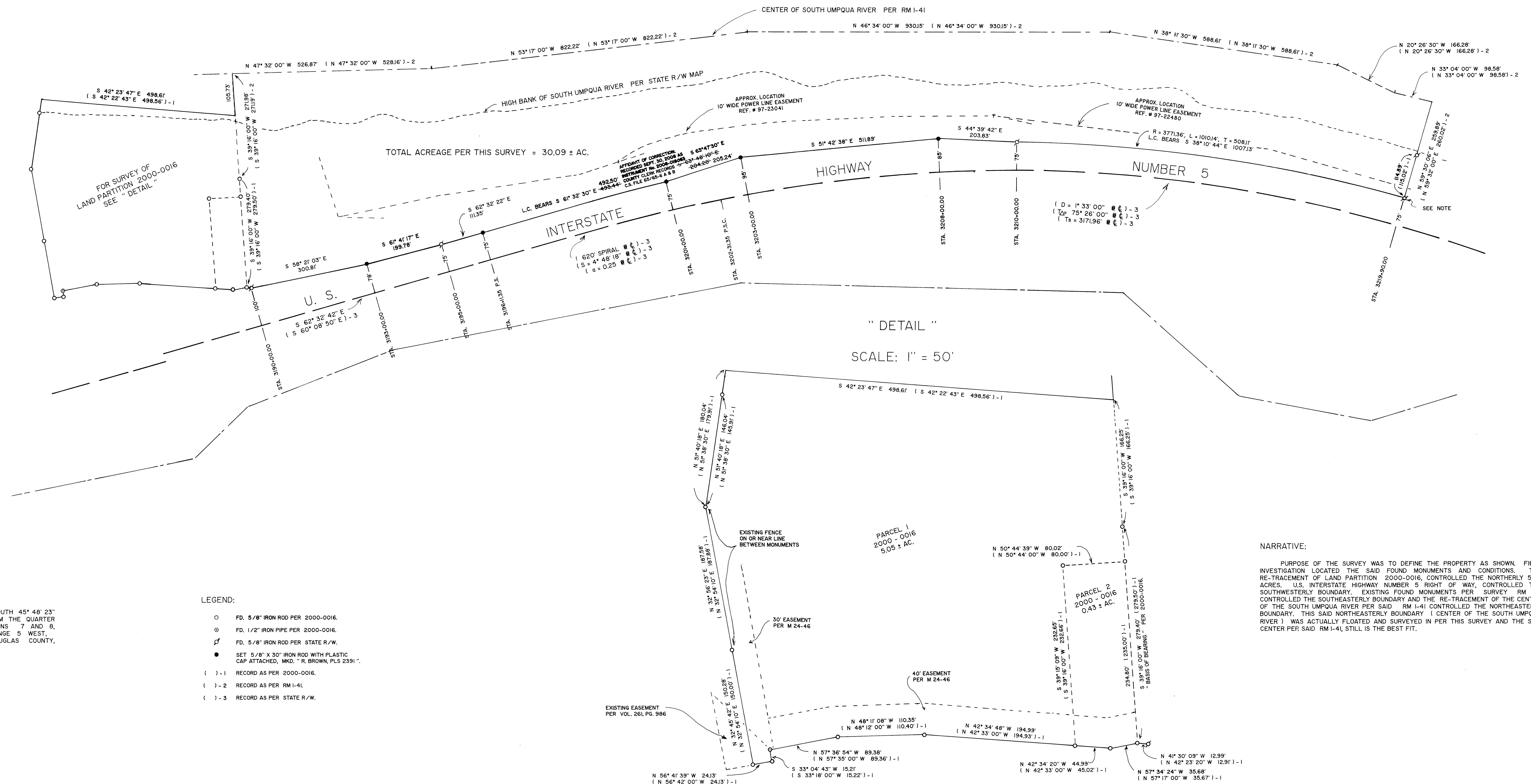

FOR SURVEY OF
LAND PARTITION 2000-0016
SEE "DETAIL"

TOTAL ACREAGE PER THIS SURVEY = 30.09 ± AC.

"DETAIL"
SCALE: 1" = 50'

NOTE:

5/8 INCH IRON ROD BEARS SOUTH 45° 48' 23" WEST 3865.52 FEET FROM THE QUARTER CORNER COMMON TO SECTIONS 7 AND 8, TOWNSHIP 29 SOUTH, RANGE 5 WEST, WILLAMETTE MERIDIAN, DOUGLAS COUNTY, OREGON

LEGEND:

- FD. 5/8" IRON ROD PER 2000-0016.
- ⊙ FD. 1/2" IRON PIPE PER 2000-0016.
- ⌘ FD. 5/8" IRON ROD PER STATE R/W.
- SET 5/8" X 30" IRON ROD WITH PLASTIC CAP ATTACHED, MKD. "R. BROWN, PLS 2391".
- () -1 RECORD AS PER 2000-0016.
- () -2 RECORD AS PER RM 1-41.
- () -3 RECORD AS PER STATE R/W.

NARRATIVE:

PURPOSE OF THE SURVEY WAS TO DEFINE THE PROPERTY AS SHOWN. FIELD INVESTIGATION LOCATED THE SAID FOUND MONUMENTS AND CONDITIONS. THE RE-TRACEMENT OF LAND PARTITION 2000-0016, CONTROLLED THE NORTHERLY 5.48 ACRES. U.S. INTERSTATE HIGHWAY NUMBER 5, RIGHT OF WAY, CONTROLLED THE SOUTHWESTERLY BOUNDARY. EXISTING FOUND MONUMENTS PER SURVEY RM 1-41 CONTROLLED THE SOUTHEASTERLY BOUNDARY AND THE RE-TRACEMENT OF THE CENTER OF THE SOUTH UMPQUA RIVER PER SAID RM 1-41 CONTROLLED THE NORTHEASTERLY BOUNDARY. THIS SAID NORTHEASTERLY BOUNDARY (CENTER OF THE SOUTH UMPQUA RIVER) WAS ACTUALLY FLOATED AND SURVEYED IN PER THIS SURVEY AND THE SAID CENTER PER SAID RM 1-41, STILL IS THE BEST FIT.