

FILED
Date: 10/4/2002 By: J.P.
This Survey consists of:
Map: 77-4-11
Natchez:
Corner Rpt:
DOUGLAS COUNTY
SURVEYOR

FOR INFORMATION ONLY
* NOT A SURVEY *

PROPERTY MAP

CREEKSIDE ONE

Located in:
SECTIONS 28 and 29;
and in the SOUTH 1/2 of
the SOUTH 1/2 of SECTION 21,
TOWNSHIP 30 SOUTH, RANGE 5 WEST,
WILLAMETTE MERIDIAN, DOUGLAS COUNTY, OREGON

Prepared for:
COW CREEK BAND of the
UMPUQUA TRIBE of INDIANS
2371 N.E. STEPHENS ST., SUITE 100,
ROSEBURG, OREGON 97470

Prepared by:
RAYMOND F. BROWN - P.L.S. 2391
P. O. BOX 539
CANYONVILLE, OR, 97417
Phone: (541) 839-6185

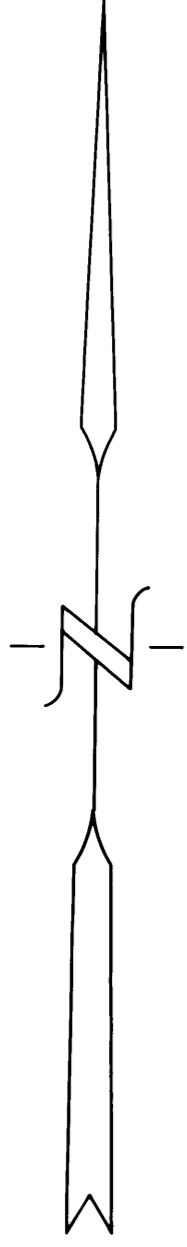
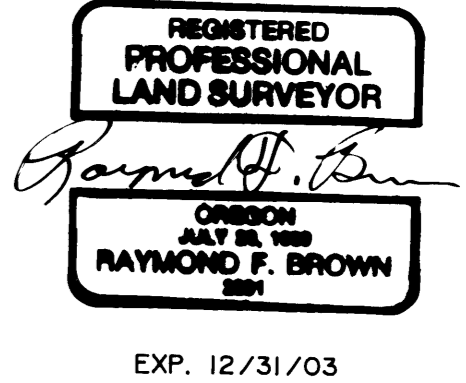

SCALE: 1" = 300'
AUGUST, 2002

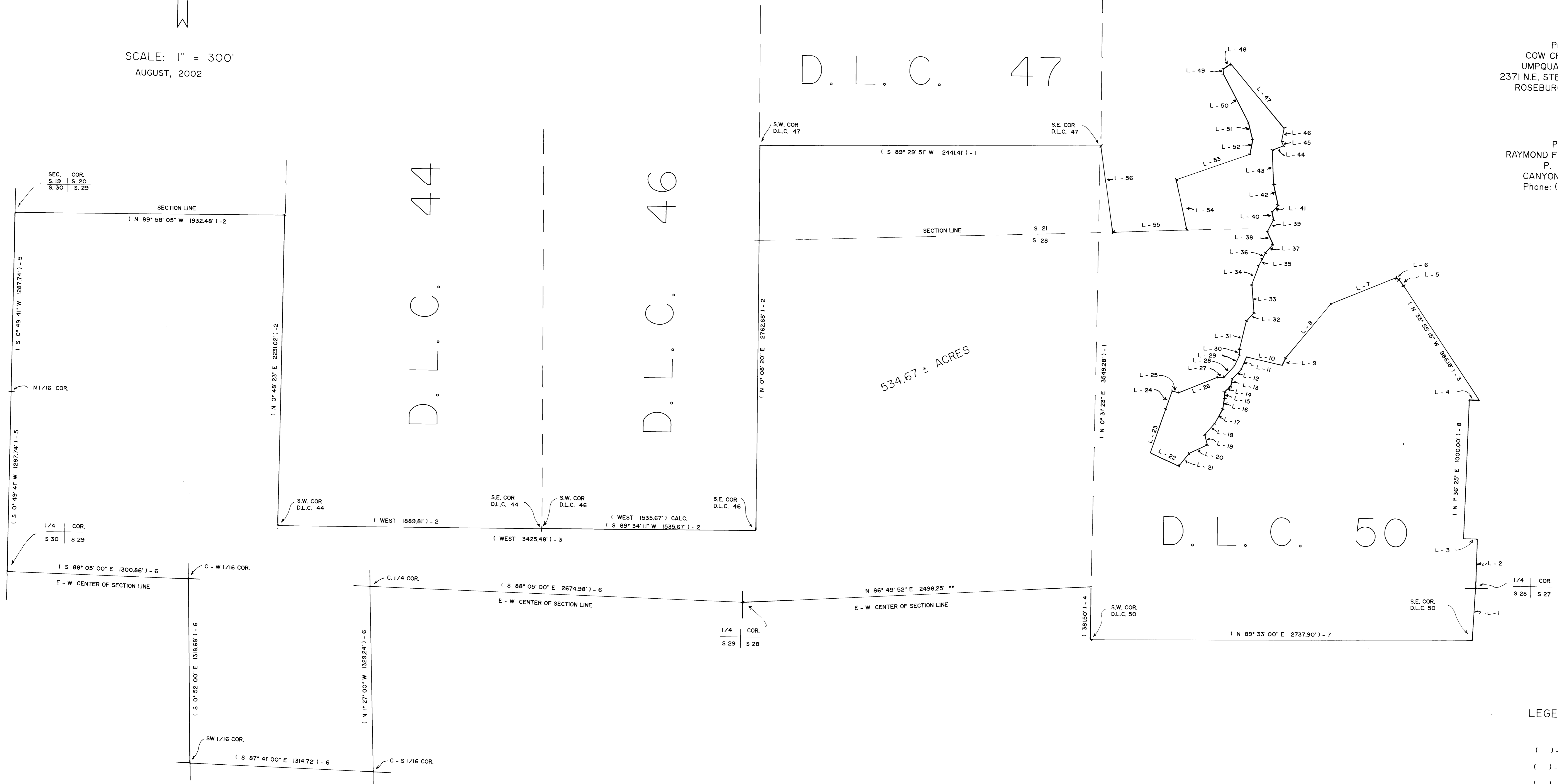

LINE INDEX			
L-1	(N 3° 19' 10" E 376.61') - 8	L-13	(S 9° 17' 00" W 48.11') - 3
L-2	(N 1° 36' 25" E 349.08') - 9	L-14	(S 46° 01' 00" W 58.88') - 3
L-3	(N 89° 51' 34" W 100.00') - 8	L-15	(S 0° 57' 00" W 52.20') - 3
L-4	(S 89° 51' 34" E 72.43') - 8	L-16	(S 8° 43' 00" W 70.95') - 3
L-5	(N 33° 55' 15" W 47.21') - 3	L-17	(S 28° 19' 00" W 121.37') - 3
L-6	(N 54° 52' 51" W 28.12') - 3	L-18	(S 41° 49' 00" W 106.61') - 3
L-7	(S 67° 29' 17" W 503.16') - 3	L-19	(S 15° 22' 00" E 76.99') - 3
L-8	(S 39° 16' 54" W 512.73') - 3	L-20	(S 65° 05' 00" W 144.35') - 3
L-9	(S 25° 04' 05" W 56.22') - 3	L-21	(S 37° 46' 00" W 121.62') - 3
L-10	(N 76° 29' 44" W 260.76') - 3	L-22	(N 64° 53' 00" W 225.30') - 3
L-11	(S 22° 40' 49" W 101.42') - 3	L-23	(N 19° 05' 00" E 341.70') - 3
L-12	(S 42° 36' 27" W 95.27') - 3	L-24	(N 19° 05' 00" E 129.90') - 3
L-25	(S 74° 31' 00" E 45.31') - 3	L-37	(N 41° 37' 14" E 81.99') CALC.
L-26	(N 67° 41' 00" E 298.50') - 3	L-38	(N 24° 41' 21" W 100.89') CALC.
L-27	(S 89° 32' 00" E 49.70') CALC.	L-39	(N 27° 15' 02" E 97.65') CALC.
L-28	(N 42° 36' 27" E 111.81') CALC.	L-40	(N 13° 03' 45" W 52.64') CALC.
L-29	(N 22° 40' 49" E 83.13') CALC.	L-41	(N 40° 36' 17" E 68.74') CALC.
L-30	(N 1° 08' 10" E 42.11') CALC.	L-42	(N 13° 02' 09" W 157.56') CALC.
L-31	(N 13° 10' 32" E 210.33') CALC.	L-43	(N 2° 26' 46" W 244.09') CALC.
L-32	(N 41° 05' 31" E 82.77') CALC.	L-44	(N 68° 10' 45" E 85.99') CALC.
L-33	(N 4° 39' 22" W 204.60') CALC.	L-45	(N 21° 53' 58" W 34.97') CALC.
L-34	(N 20° 19' 50" E 139.53') CALC.	L-46	(N 11° 56' 54" E 92.34') CALC.
L-35	(N 25° 21' 38" E 44.85') CALC.	L-47	(N 39° 58' 39" W 605.71') - 3
L-36	(N 25° 30' 52" E 57.23') CALC.	L-48	(S 50° 00' 00" W 64.93') - 3
L-49	(S 7° 03' 55" E 28.32') - 3		
L-50	(S 27° 35' 25" E 392.74') - 3		
L-51	(S 13° 18' 00" E 124.35') - 3		
L-52	(S 9° 22' 38" W 106.81') - 3		
L-53	(S 70° 19' 45" W 564.33') - 3		
L-54	(S 12° 34' 47" E 368.44') - 3		
L-55	(S 87° 45' 27" W 532.18') - 3		
L-56	(N 7° 56' 39" W 625.61') - 3		

- LEGEND:
- () - 1 RECORD AS PER M 101-78.
 - () - 2 RECORD AS PER M 112-76.
 - () - 3 RECORD AS PER 1998-0128.
 - () - 4 RECORD AS PER C.S. 40/362.
 - () - 5 RECORD AS PER VOL. 16, PAGE 74.
 - () - 6 RECORD PER B.L.M. DEPENDENT RESURVEY.
 - () - 7 RECORD AS PER M 31-62.
 - () - 8 RECORD AS PER M 79-31.
 - () - 9 RECORD AS PER 2001-0022.
 - ** UNSURVEYED LINE, CALCULATED CLOSURE, CREATED BEARING AND DISTANCE.
 - CALC. FROM 1998-0128.

ERROR OF CLOSURE
1 : 10589