

PROPERTY SURVEY LOCATED IN THE N.W. 1/4 OF SECTION 5, T.32 S., R.4 W., W.M., DOUGLAS COUNTY, OREGON

FOR: FARM HOME ADMINISTRATION

DATE: FEBRUARY 1993

Legend: ○ FD. AS NOTED

NOTE "A": POINT COMPUTED BY SINGLE PROPORTIONATE MEASUREMENT FROM FOUND MONUMENTS.

BY: ROBERT L. DOLAN
3614 NONPARIEL RD.
SUTHERLIN, OR. 97479

SCALE: 1" = 50'

- FD. 5/8" IRON ROD W/ALUM. CAP MARKED "DOUGLAS COUNTY ROAD DEPT. R/W"
- POINT COMPUTED BY SINGLE PROPORTIONATE MEASUREMENT FROM FOUND MONUMENTS NOT FOUND AND NOT SET.
- SET 5/8" x 30" IRON ROD W/CAP (L3/20)

NARRATIVE: SURVEY TO MONUMENT A PARCEL OF LAND AS DESCRIBED IN DOUGLAS COUNTY DEED RECORDS NO. 90-15903

INSTRUMENTS: NIKON 10" THEODOLITE & REDI DISTANCE METER

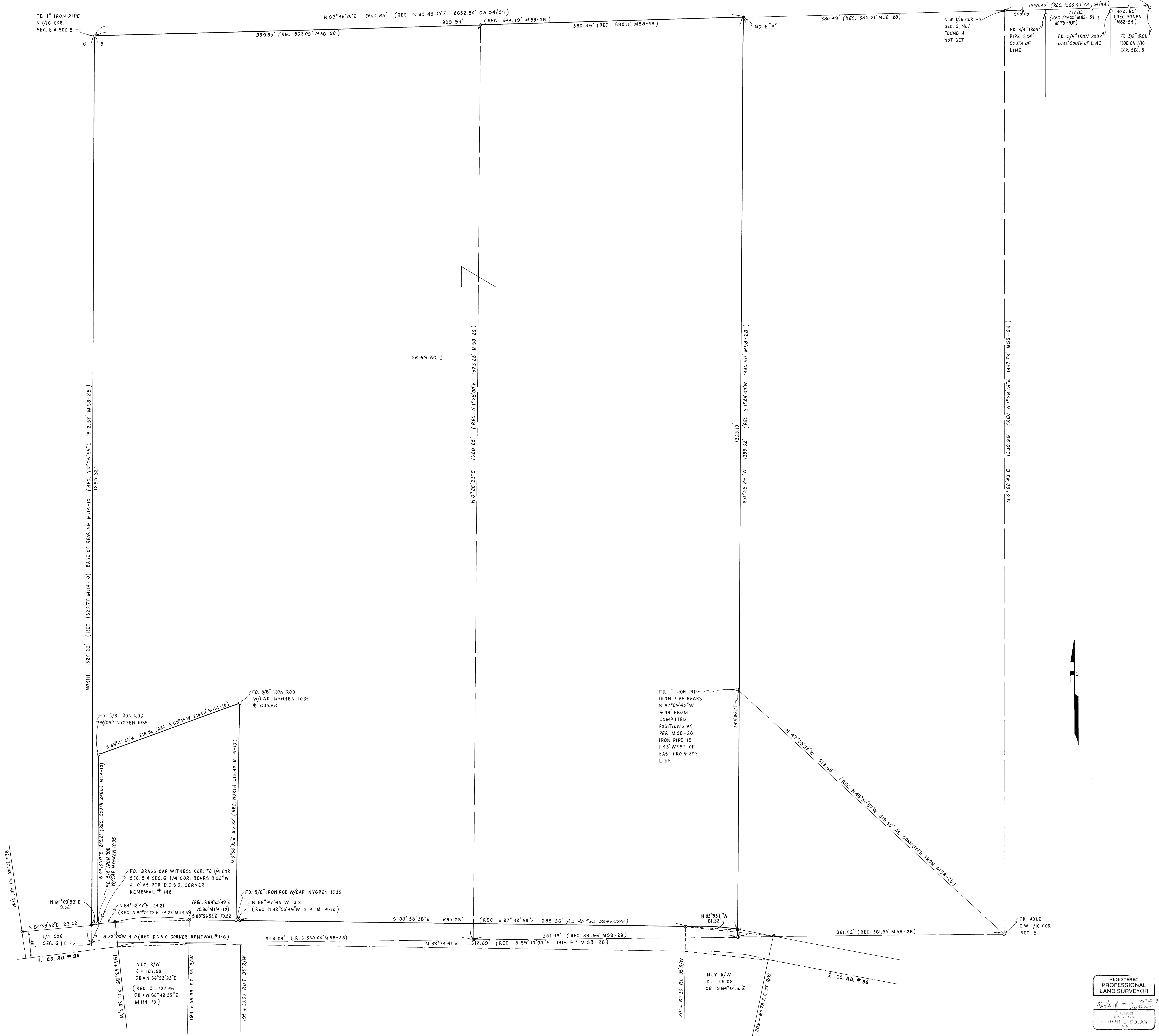

REGISTERED
PROFESSIONAL
LAND SURVEYOR

Robert L. Dolan
DOLAN
ROBERT L. DOLAN