

PROPERTY SURVEY IN LOTS 2, 3 AND 4, BLOCK 13, RAILROAD ADDITION, TO OAKLAND IN THE N.E. 1/4, S.W. 1/4, SECTION 4, T.25S., R.5W., W.M.  
OAKLAND, OREGON

FILED  
COUNTY CLERK  
DOUGLAS COUNTY, ORE.

FOR: UNITED STATES POSTAL SERVICE  
KENT FACILITIES SERVICE OFFICE  
P.O. BOX 2000  
KENT, WASHINGTON 98035-2000

SURVEYOR: ROBERT L. DOLAN  
RT. 1, BOX 1820  
SUTHERLIN, OR 97479-9801

DATE: AUGUST 1989  
SCALE: 1" = 20'  
Legend: ○ FD. AS NOTED  
● SET 5/8" x 30" IRON ROD W/CAP

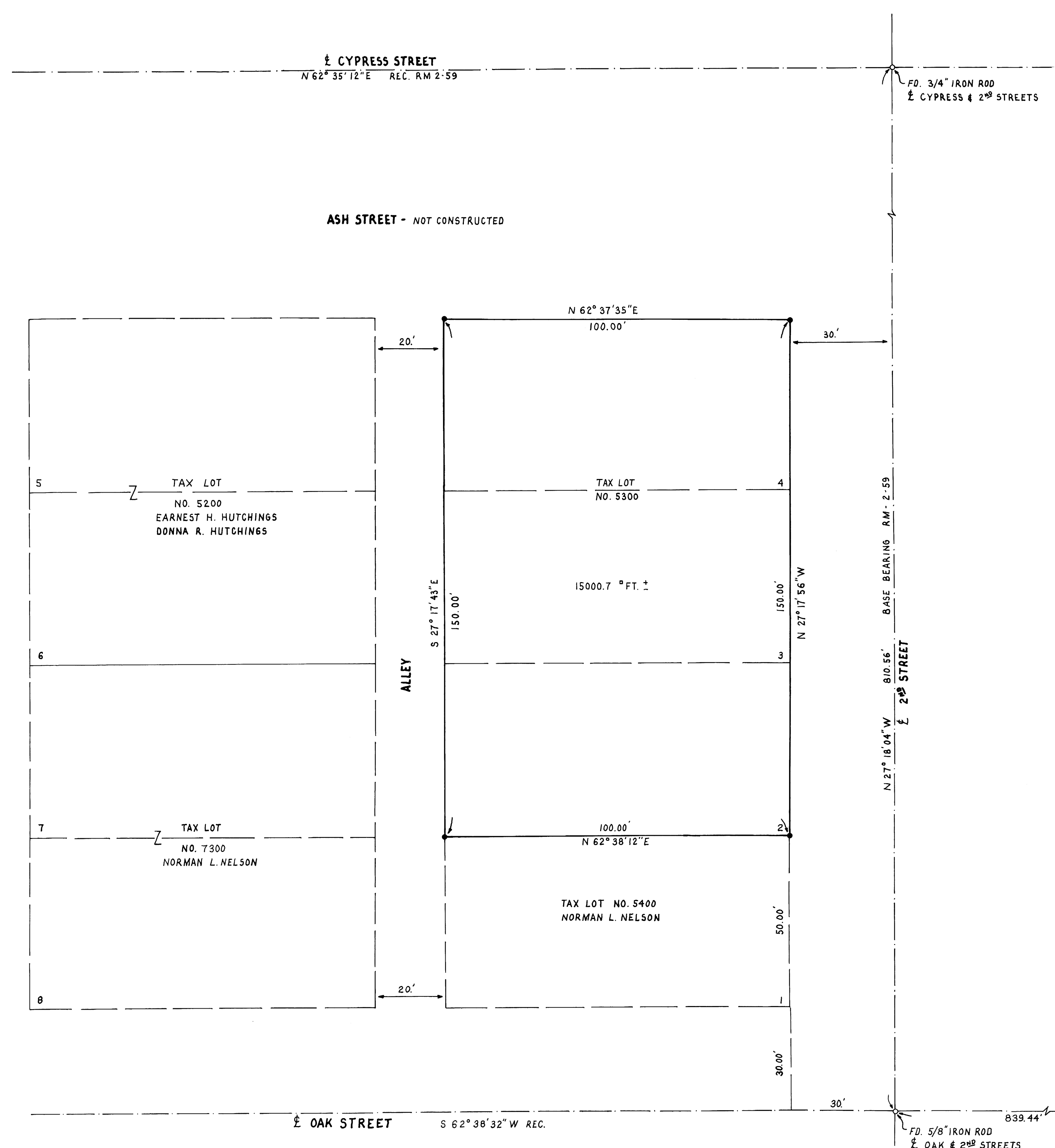

**CERTIFICATION:** THIS SURVEY WAS MADE UNDER MY SUPERVISION AND THE DATA SHOWN IS TRUE AND CORRECT.  
ROBERT L. DOLAN LS 1076

**NARRATIVE:** SURVEY TO MONUMENT PROPERTY CORNERS FROM FOUND CORNERS.

**NOTE:** 1) BEARINGS WERE COMPUTED FROM FOUND CORNERS AND RECORD BEARINGS FROM RM 2-59  
2) PROPERTY CORNERS SET FROM PLAT DISTANCES.

**INSTRUMENTS:** THEODOLITE - DISTANCE - METER

REGISTERED  
PROFESSIONAL  
LAND SURVEYOR  
ROBERT L. DOLAN  
OREGON  
JAN 23 1978  
LS 1076

RM-73

RM 3-73

RM 3-73