

FILED  
COUNTY SURVEYOR  
DOUGLAS COUNTY, ORE.

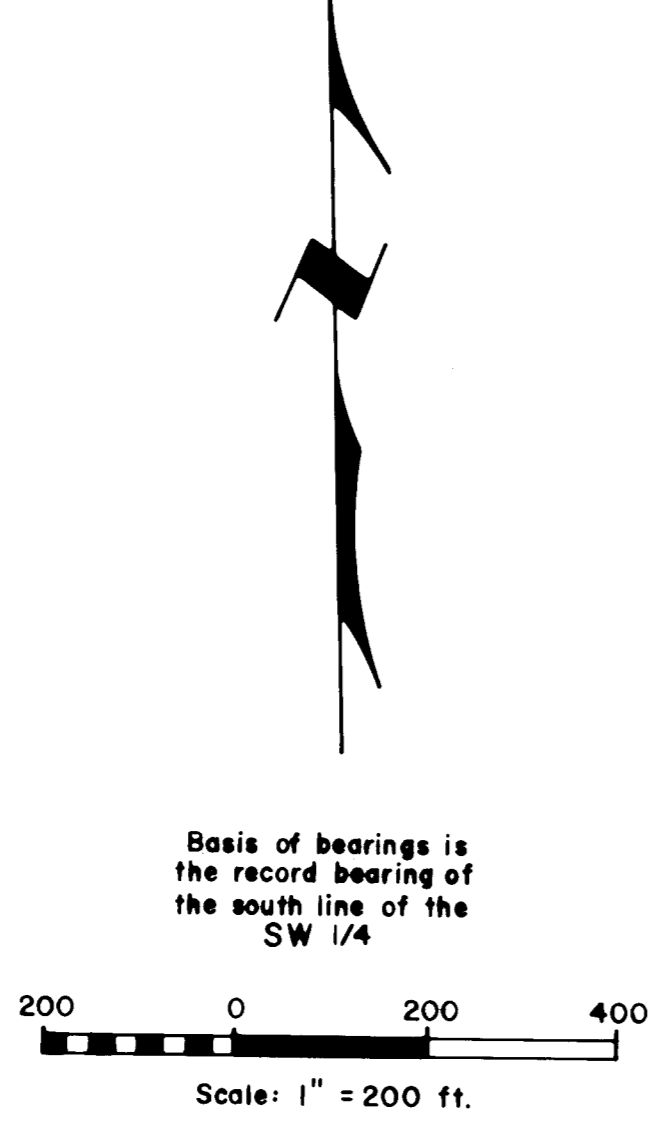

Basis of bearings is the record bearing of the south line of the SW 1/4

- LEGEND**
- Corner found, brass cap\*
  - Corner set, 2 1/2" brass cap on a 2" x 30" iron pipe\*
  - Old fence line
  - Top of ridge
  - Bluff
  - Line blazed and painted
- \*For legal corner notes (descriptions) see CS File No. \_\_\_\_\_

**Narrative:**  
The survey was performed to locate some interior property lines of section 6. Instruments used were a Jena 0°00'01" theodolite and a Mac II electronic distance meter.

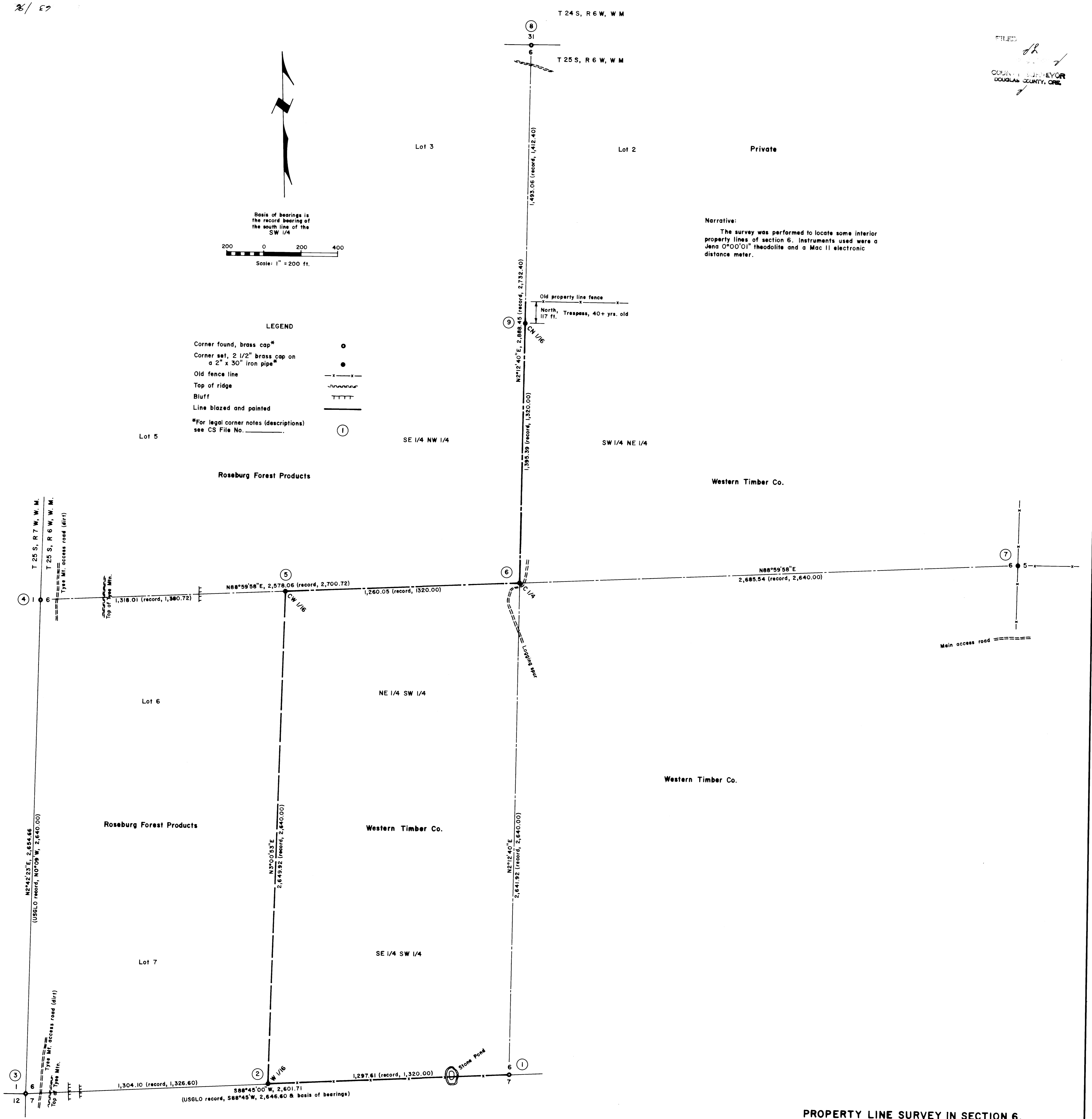

**PROPERTY LINE SURVEY IN SECTION 6,  
T 25 S, R 6 W, W. M., DOUGLAS COUNTY, OREGON**

For: Western Timber Co.  
P. O. Box 370  
Glide, Oregon 97443

By: Shaner Engineering, Inc.  
P. O. Box 1430  
Roseburg, Oregon 97470

July 26, 1989

REGISTERED  
PROFESSIONAL  
LAND SURVEYOR  
Bruce A. Shaner