FILED
1989 T F
COUNTY SURVEYOR
DOUGLAS COUNTY, ORE.

LEGEND

- ■ FOUND MONUMENT AS NOTED
- ⊙ FOUND 5/8" REBAR - ADDED 1½" ALUM. CAP MKD. LS 888
- • SET 5/8" REBAR WITH 1½" ALUM. CAP MKD. LS 888

DLC 50 — DONATION LAND CLAIM LINES

<D050 117> — SERIAL NO. FOR DOUGLAS COUNTY SURVEYOR'S RECORD OF GOVERNMENT CORNER RENEWED.

( ) — BEARING AND/OR DISTANCE PER RECORDERS NO. 337904 VOL. 333 PG. 843

[ ] — BEARING AND/OR DISTANCE PER SURVEY RM1-44.

(( )) — BEARING AND/OR DISTANCE PER SURVEY M73-16.

[[ ]] — BEARING AND/OR DISTANCE PER SURVEY M42-57.

{ } — BEARING AND/OR DISTANCE PER SURVEY M61-42.

EST. M73-16 — CORNER POSITION ORIGINALLY ESTABLISHED ON SURVEY NO. M73-16.

TYPICAL CAP SET THIS SURVEY

SCALE IN FEET

BASIS OF BEARINGS: OREGON COORDINATE SYSTEM SOUTH ZONE ESTABLISHED BY LOCAL GPS CONTROL NETWORK. ALL DISTANCES SHOWN ARE HORIZONTAL GROUND DISTANCES.

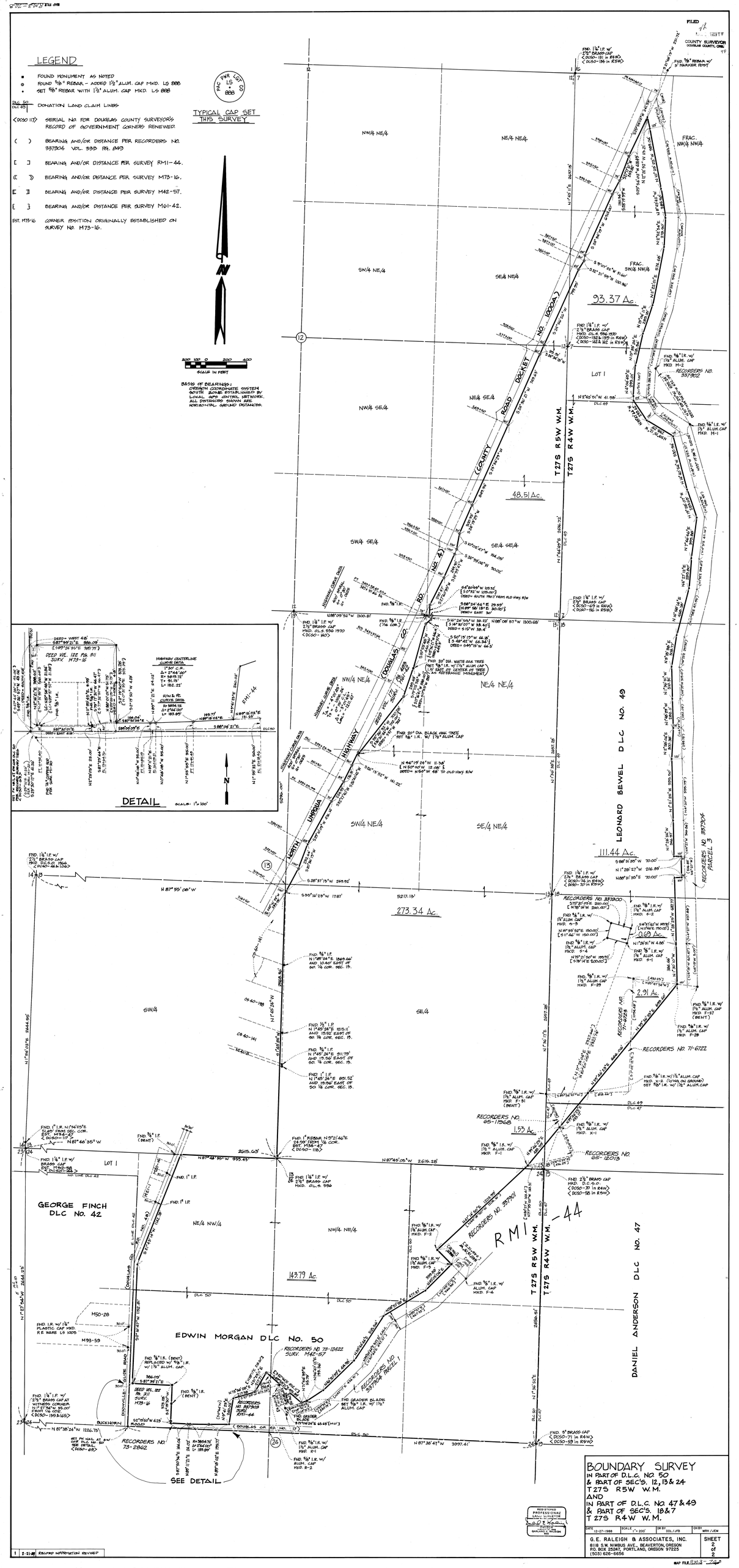

BOUNDARY SURVEY
IN PART OF D.L.C. NO. 50
& PART OF SEC'S. 12, 13 & 24
T 27S R5W W.M.
AND
IN PART OF D.L.C. NO. 47 & 49
& PART OF SEC'S. 18 & 7
T 27S R4W W.M.

DATE	SCALE	DR BY	CH BY
12-27-1988	1" = 200'	DDL / JFB	MRH / JEM

G. E. RALEIGH & ASSOCIATES, INC.
8118 S.W. NIMBUS AVE., BEAVERTON, OREGON
P.O. BOX 25047, PORTLAND, OREGON 97225
(503) 626-6656

SHEET 2 of 2

1 2-21-89 RECORD INFORMATION REVISED

MAP FILE 2013-72