

FILED
MAR 10 1987
COUNTY SURVEYOR
DOUGLAS COUNTY, OREGON

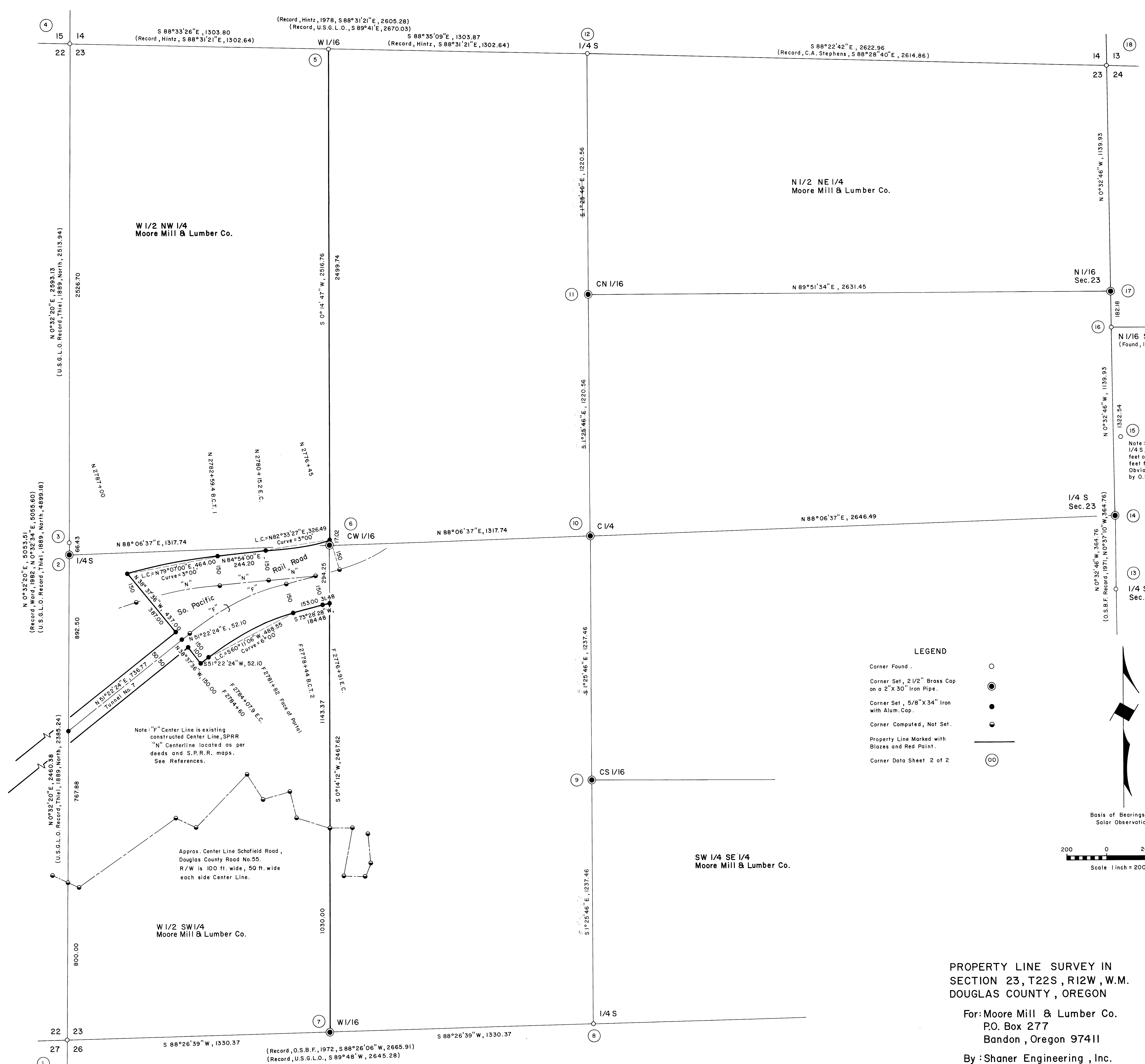

Note: "F" Center Line is existing constructed Center Line, SPRR
 "N" Center Line located as per deeds and S.R.R. maps. See References.

Approx. Center Line Schofield Road,
 Douglas County Road No. 55.
 R/W is 100 ft. wide, 50 ft. wide
 each side Center Line.

LEGEND

- Corner Found
- Corner Set, 2 1/2" Brass Cap on a 2" x 30" Iron Pipe
- Corner Set, 5/8" x 34" Iron with Alum. Cap
- Corner Computed, Not Set
- Property Line Marked with Blazes and Red Paint
- Corner Data Sheet 2 of 2

Basis of Bearings is Solar Observation

PROPERTY LINE SURVEY IN SECTION 23, T22S, R12W, W.M. DOUGLAS COUNTY, OREGON

For: Moore Mill & Lumber Co.
 P.O. Box 277
 Bandon, Oregon 97411

By: Shaner Engineering, Inc.
 P.O. Box 1430
 Roseburg, Oregon 97470

February, 1987

Sheet 1 of 2

REGISTERED PROFESSIONAL LAND SURVEYOR

B.A. Shaner

CREATION 02/04/1987
 BY: B.A. SHANER
 250