

RM 3-60

FILED
RECEIVED
JUN 20 1984
COUNTY SURVEYOR
DOUGLAS COUNTY, ORE.

NARRATIVE:
This is not a survey, but a drawing delineating the proposed easements and road dedications as requested by the City of Drain. The screened background is from a survey by Jim Andrews in July, 1981, which was filed as C.S. No. 58-257. Note: corrections made by Andrews in November 1981 are not reflected on this drawing.

REGISTERED
PROFESSIONAL
LAND SURVEYOR
Gary K. Sheldon
GARY K. SHELDON
1880
1-7-83
5-15-84

REVISIONS:
5-14-84 - Parcel 6 and the 20' easement westerly of Parcel 6 are now described as Road Dedications.
- Date Street has been renamed Micelli Street.
- The centerline distance on Micelli Street northwesterly of Parcel 21 has been corrected to 333.06' per Andrews.

LEGEND:
0.5/8x30" ROD W/C AP SET
● MONUMENT FOUND
* COMPUTED POSITION
⊗ EXISTING SANITARY MANHOLE
- - - EXISTING FENCE LINE
- - - EXISTING 2" WATER LINE (APPROX)
- - - EXISTING 6" SANI. SEWER LINE

SURVEY to ESTABLISH BOUNDARY AGREEMENTS for:
WOOLLEY ENTERPRISES INC. et al

LOCATED: SKELLEY ADDITION to DRAIN, SOUTH 1/2, SEC. 17, T 22 S, R 5 W, WILL. MER., DOUGLAS CO, ORE
JULY 1981 SCALE 1"=50'

REFERENCES:
1) RECORDED SURVEYS: M87-50, M73-48, RM3-39, M24-24, C.S. FILE 55/216
2) PLATS SKELLEY ADDN. TO DRAIN-VOL. I, PG. 15, SOUTH DRAIN-VOL. I, PG. 1
3) COUNTY ROAD RECORDS HAYHURST ROAD

SURVEYED BY:
JAMES E. ANDREWS, SURVEYING
9150 SEARS ROAD
COTTAGE GROVE, OREGON

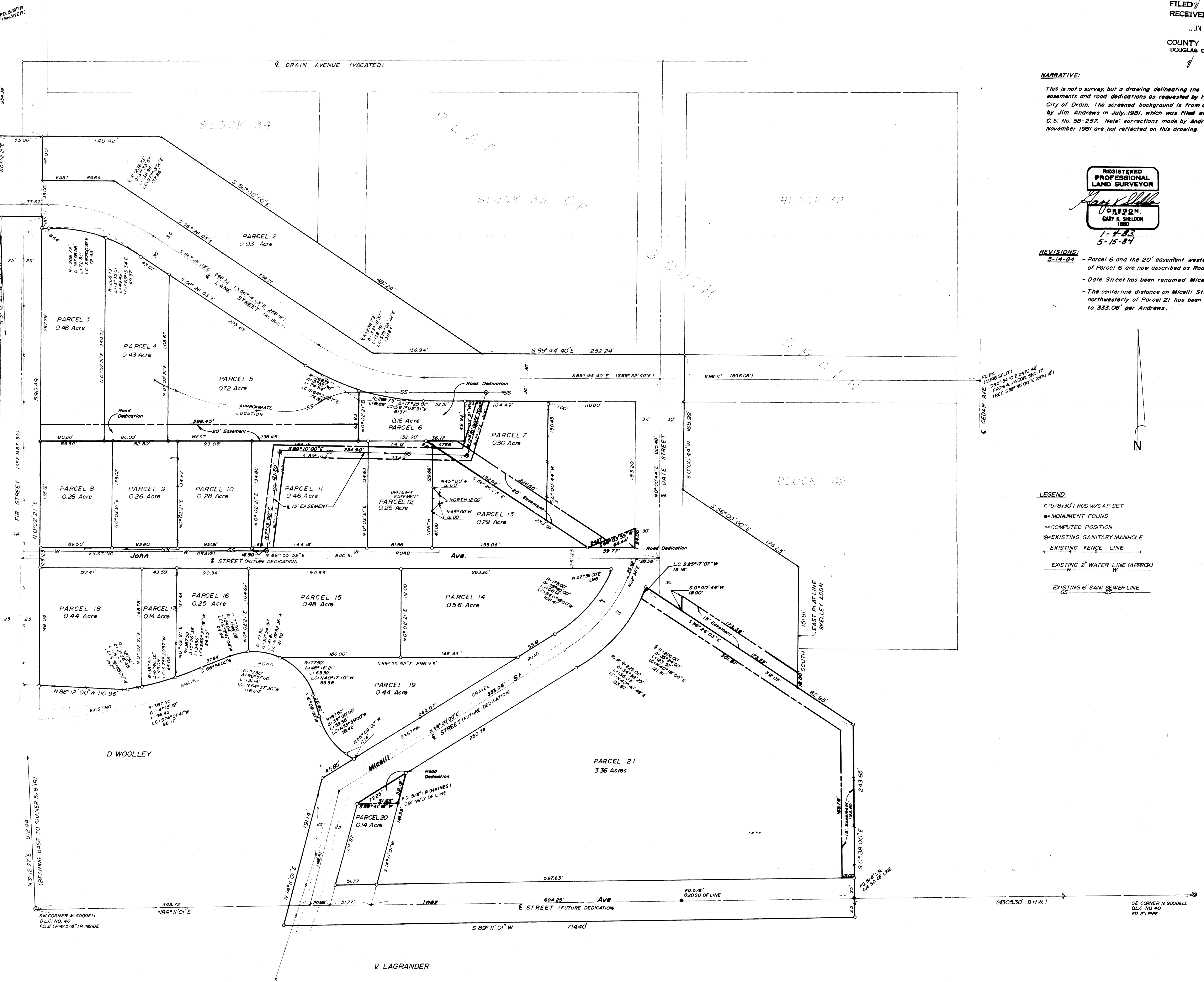

PROPOSED EASEMENTS and ROAD DEDICATION
Within a portion of the Skelley Addition
for the
CITY of DRAIN
January 3, 1983

ROGERS ENGINEERING GROUP
CONSULTING ENGINEERS
78A CENTENNIAL LOOP EUGENE, OREGON 97401 (503) 484-0227

MAP FILE RM 3-60

MAP FILE RM 3-60

RM 3-60