

FILED
RECEIVED M.A.L.
APR 12 1977
COUNTY SURVEYOR
DOUGLAS COUNTY, ORE.

Survey in Sections 26 & 27, T26S, R6W, W.M.

SURVEY FOR CASEY MORGAN & JIM SPACKMAN
SURVEY BY BHW ENGINEERING & SURVEYING, INC.
APRIL, 1977
SCALE: 1" = 100'

- SET 5/8" IRON ROD
- FD MONUMENT (3/8" I. ROD UNLESS NOTED OTHERWISE)

REGISTERED
PROFESSIONAL
LAND SURVEYOR
Roman E. Ware
OREGON
ROMAN E. WARE
1965

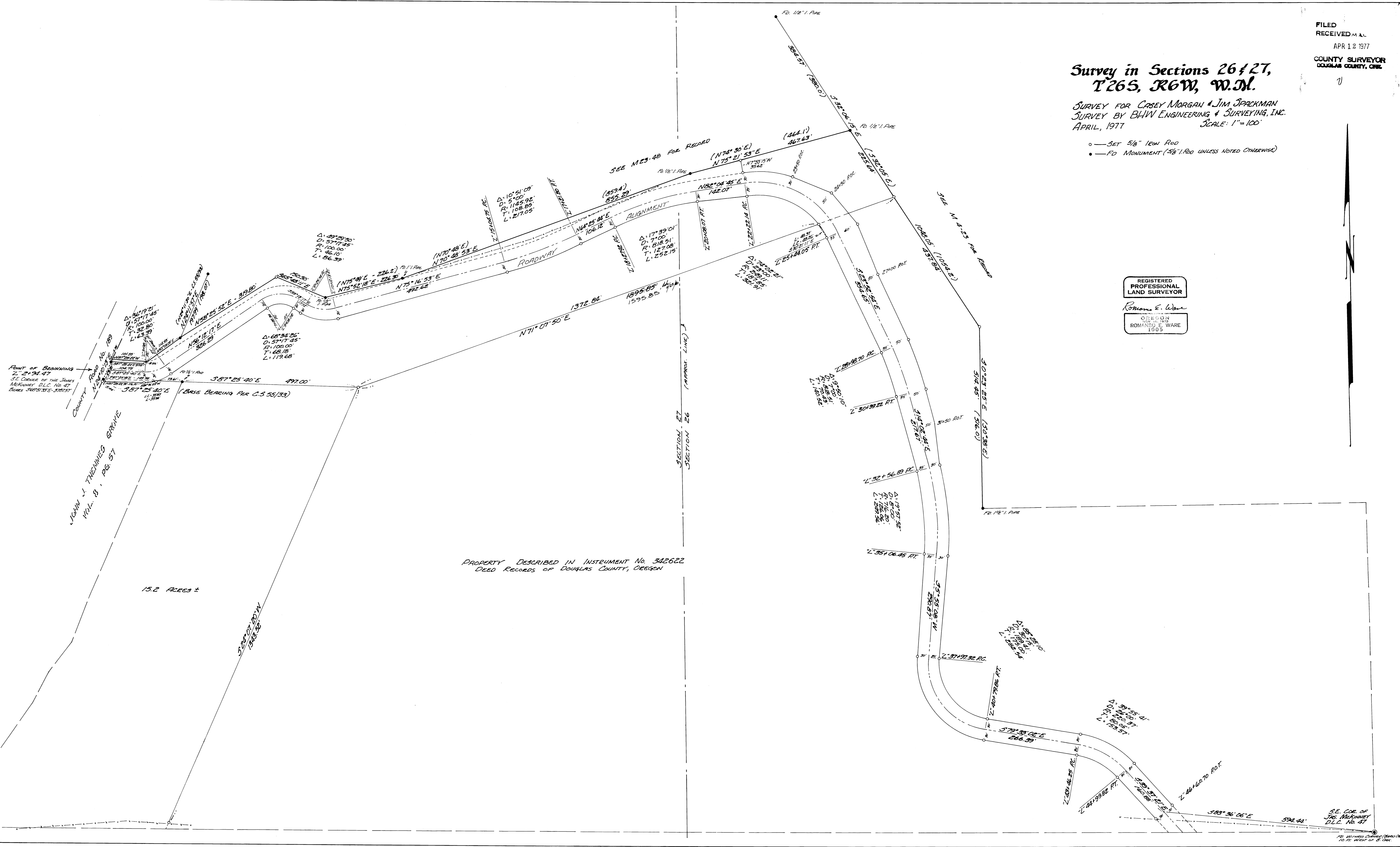

PROPERTY DESCRIBED IN INSTRUMENT No. 342622
DEED RECORDS OF DOUGLAS COUNTY, OREGON

15.2 ACRES ±

POINT OF BEGINNING
2' 24' 34.47"

JOHN J. THANNING GRANT
VOL. 8, PG. 57

S.E. COR. OF
THE McMANNEY
D.L.C. No. 47

FD 111 PAGES (200) (200) (200)
FD 111 WEST OF S. COR.

MAP FILE 15M 3-6

15M 3-6