

FILED
 RECEIVED
 MAY 28 1982
 COUNTY SURVEYOR
 DOUGLAS COUNTY, OREG.
 H.S.

MAP FILE: R.A.M. 3-58

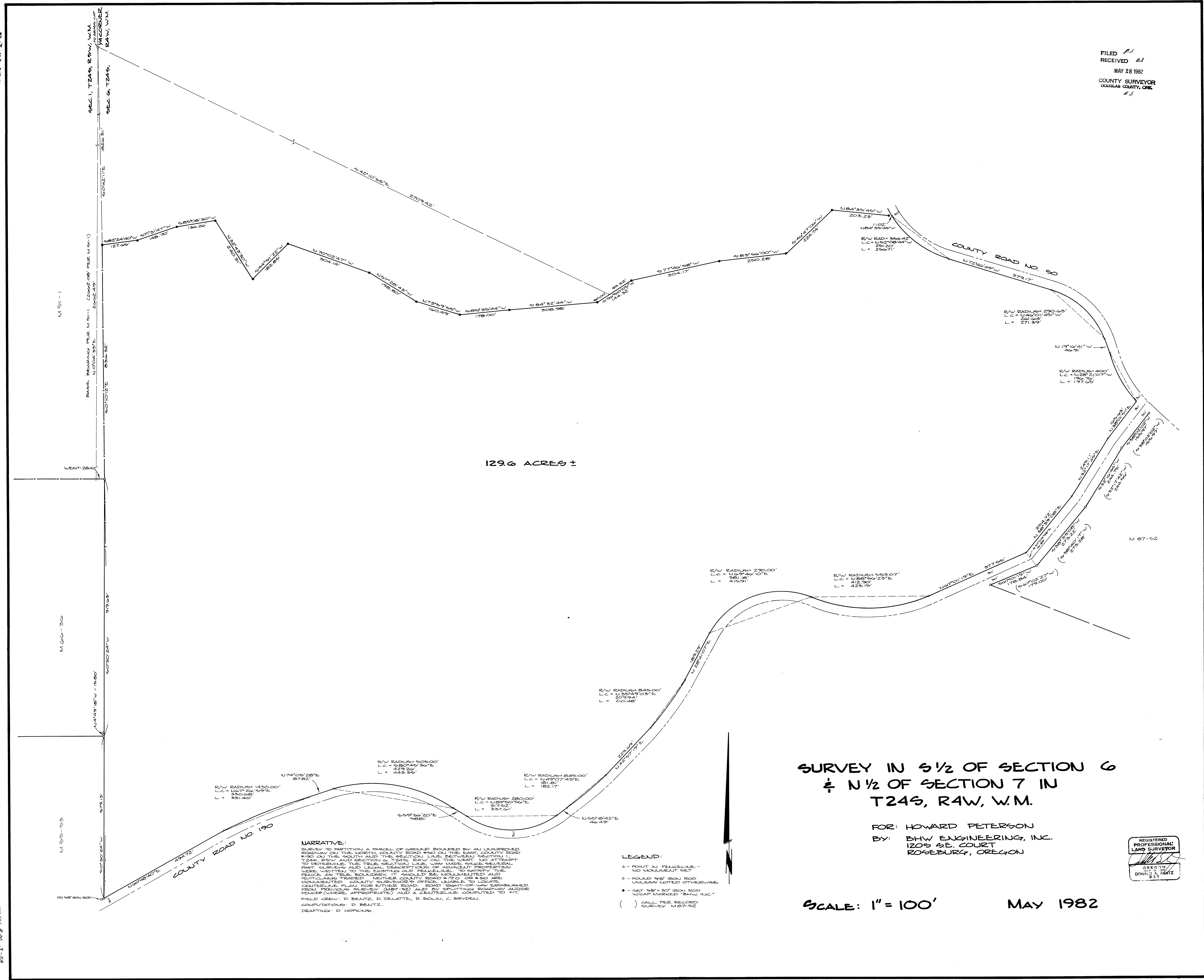

129.6 ACRES ±

**SURVEY IN S 1/2 OF SECTION 6
 & N 1/2 OF SECTION 7 IN
 T24S, RAW, W.M.**

FOR: HOWARD PETERSON
 BY: BHW ENGINEERING, INC.
 1205 SE. COURT
 ROSEBURG, OREGON

REGISTERED
 PROFESSIONAL
 LAND SURVEYOR
 DONALD A. RITZ
 833

SCALE: 1" = 100' MAY 1982

NARRATIVE:
 SURVEY TO PARTITION A PARCEL OF GROUND BOUNDED BY AN UNIMPROVED ROADWAY ON THE NORTH, COUNTY ROAD 190 ON THE EAST, COUNTY ROAD 190 ON THE SOUTH AND THE SECTION LINE BETWEEN SECTION 6 T24S, R19W AND SECTION 7, T24S, R19W ON THE WEST. NO ATTEMPT TO DETERMINE THE TRUE SECTION LINE WAS MADE SINCE SEVERAL PART SURVEYS AND LEGAL DESCRIPTIONS OF ADJACENT PROPERTIES WERE WRITTEN TO THE EXISTING OLD FENCELINE. TO SATISFY THE FELICE AS TRUE BOUNDARY, IT SHOULD BE MONUMENTED AND OUTCLAIMS TRADED. NEITHER COUNTY ROAD 190 OR 80 ARE MONUMENTED. COUNTY SURVEYORS OFFICE UNABLE TO LOCATE CENTERLINE PLAYS FOR EITHER ROAD. ROAD RIGHT-OF-WAY DETERMINED FROM PREVIOUS SURVEY (M 87-52) AND BY SPLITTING ROADWAY AND/OR FENCES (WHERE APPROPRIATE) AND A CENTERLINE COMPUTED TO FIT. FIELD CREW: D. BENITZ, D. DELATTE, R. BOLIN, C. BRYDEN.
 COMPUTATIONS: D. BENITZ.
 DRAFTING: D. HOPKINS.

LEGEND:
 ○ - POINT IN FENCELINE - NO MONUMENT SET
 ○ - FOUND 1/2" IRON ROD UNLESS NOTED OTHERWISE
 ● - SET 1/2" x 30" IRON ROD W/CAF MARKED "BHW, INC."
 () CALL PER RECORD SURVEY M 87-52

MAP FILE: R.A.M. 3-58

MAP FILE: R.A.M. 3-58