

- SURVEY REFERENCES:**
- Roseburg Orchards Co. Tract I, Plat I Subdivision, Vol. 4, Page 60.
 - Boyer Survey of Lot 47, 1964, Map File M28-37.
 - Boyer Survey in Lot 29, 1953, CS File 41/303.
 - Ware Survey, 1975, Map File M 55-62.
 - Ware Survey, 1975, Map File M 56-4.
 - Ware Survey, 1980, Map File M28-II.
 - See Minor Land Partition, 1975, Map File M57-69.

NARRATIVE

Lot 27 was surveyed for the purpose of establishing boundaries & easement location for the Eugene Marley property. Ties and procedure used are shown on map.

REGISTERED PROFESSIONAL LAND SURVEYOR
BA Shaner
OREGON
MARLEY & SHANER

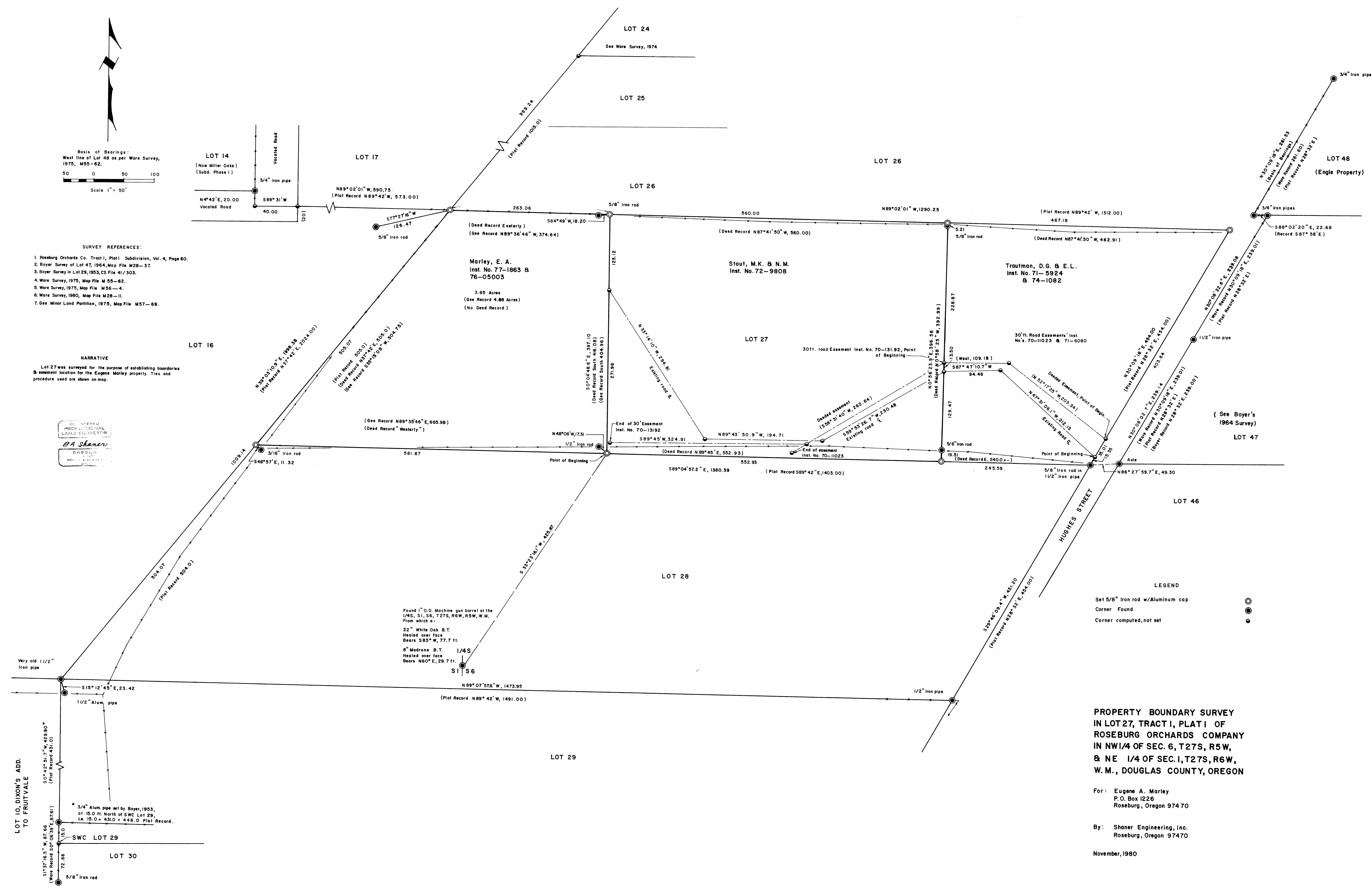

- LEGEND**
- Set 5/8" Iron rod w/Aluminum cap
 - Corner Found
 - Corner computed, not set

**PROPERTY BOUNDARY SURVEY
IN LOT 27, TRACT I, PLAT I
OF ROSEBURG ORCHARDS COMPANY
IN NW 1/4 OF SEC. 6, T27S, R5W,
& NE 1/4 OF SEC. 1, T27S, R6W,
W.M., DOUGLAS COUNTY, OREGON**

For: Eugene A. Marley
P.O. Box 1226
Roseburg, Oregon 97470

By: Shaner Engineering, Inc.
Roseburg, Oregon 97470

November, 1980

MAP FILE: 8/21 3-398

MAP FILE: 8/21 3-398