

R.M. 3-36

38

R.M. 3-36

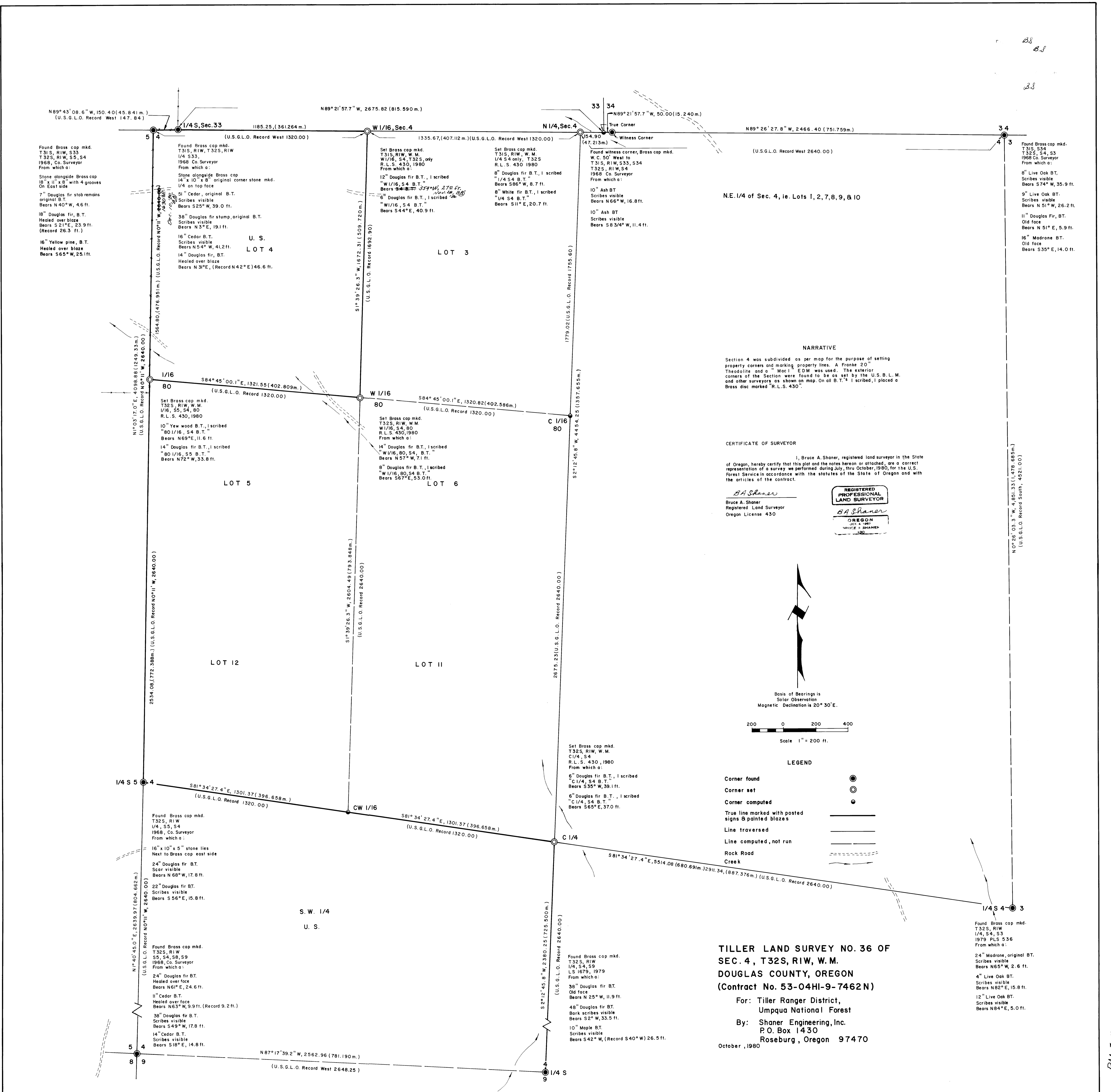

NE 1/4 of Sec. 4, ie. Lots 1, 2, 7, 8, 9, & 10

**NARRATIVE**

Section 4 was subdivided as per map for the purpose of setting property corners and marking property lines. A Franke 20" theodolite and a Mac I EDM was used. The exterior corners of the Section were found to be as set by the U.S.B.L.M. and other surveyors as shown on map. On all B.T.'s I scribed, I placed a Brass disc marked "R.L.S. 430".

**CERTIFICATE OF SURVEYOR**

I, Bruce A. Shoner, registered land surveyor in the State of Oregon, hereby certify that this plot and the notes hereon or attached, are a correct representation of a survey we performed during July, thru October, 1980, for the U.S. Forest Service in accordance with the statutes of the State of Oregon and with the articles of the contract.

*BA Shoner*  
 Bruce A. Shoner  
 Registered Land Surveyor  
 Oregon License 430



Basis of Bearings is  
 Solar Observation  
 Magnetic Declination is 20° 30' E.

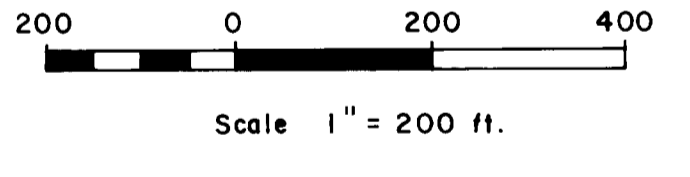

**LEGEND**

- Corner found
- Corner set
- Corner computed
- True line marked with posted signs & painted blazes
- Line traversed
- Line computed, not run
- Road
- Creek

**TILLER LAND SURVEY NO. 36 OF  
 SEC. 4, T32S, R1W, W.M.  
 DOUGLAS COUNTY, OREGON  
 (Contract No. 53-04HI-9-7462N)**

For: Tiller Ranger District,  
 Umpqua National Forest  
 By: Shoner Engineering, Inc.  
 P.O. Box 1430  
 Roseburg, Oregon 97470  
 October, 1980

Found Brass cap mkd.  
 T32S, R1W  
 1/4, S4, S3  
 1979 PLS 536  
 From which a:  
 24" Madrone, original BT.  
 Scribes visible  
 Bears N65° W, 2.6 ft.  
 4" Live Oak BT.  
 Scribes visible  
 Bears N82° E, 15.8 ft.  
 12" Live Oak BT.  
 Scribes visible  
 Bears N84° E, 5.0 ft.

N0°26'03.3"W, 4,851.33 (1,478.68m.)  
 (U.S.G.L.O. Record South, 4521.00)

38  
 38