

**SURVEY IN SE 1/4, SECTION 35, T28S, R6W, W.M.
& E 1/2, SECTION 2, T29S, R6W, W.M.**

For: Terry Bounds

April 1980

By: Don Bentz
1205 S.E. COURT
ROSEBURG, ORE.

Scale: 1"=100'

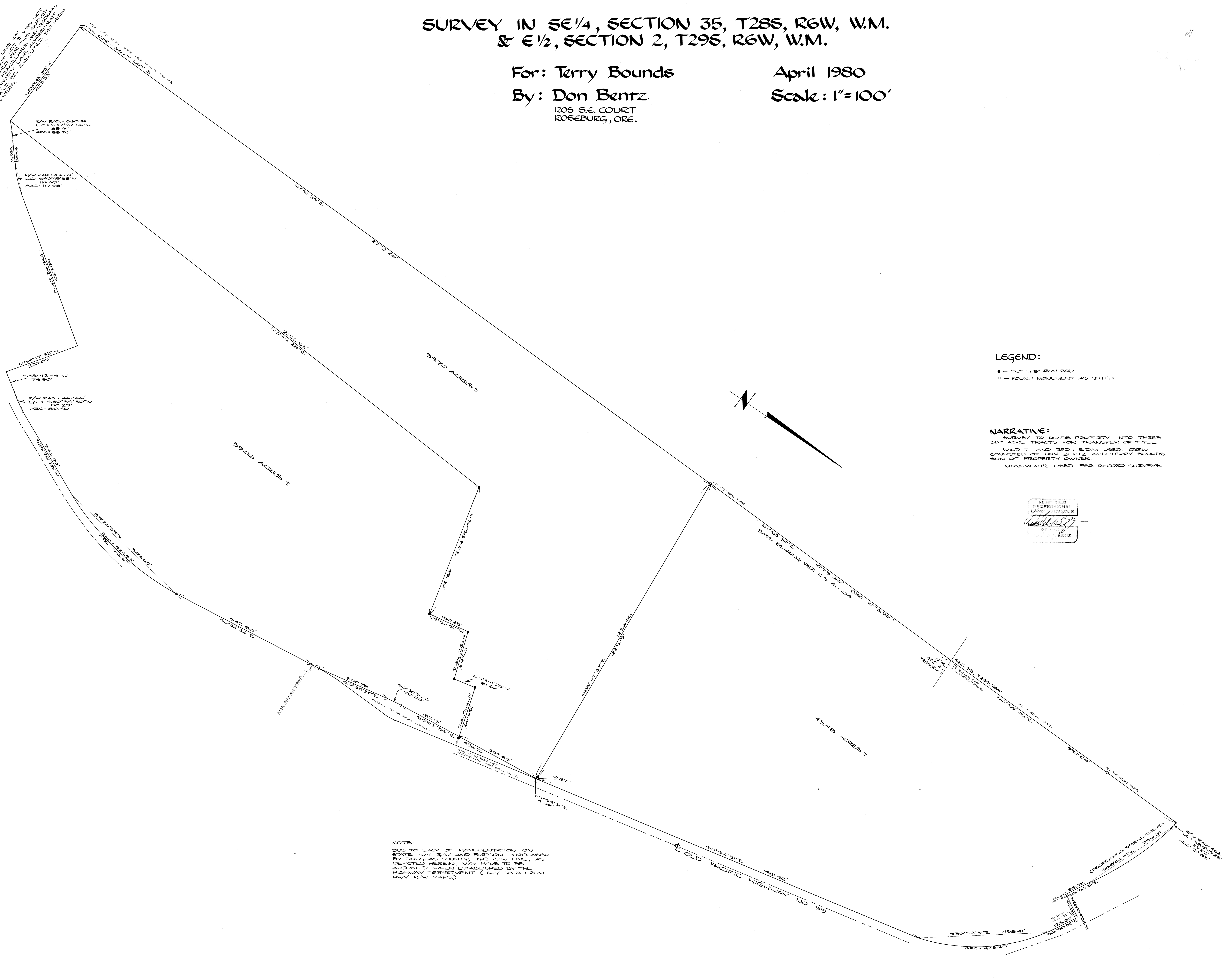

LEGEND:

- - SET 3/8" IRON ROD
- - FOUND MONUMENT AS NOTED

NARRATIVE:

SURVEY TO DIVIDE PROPERTY INTO THREE 38+ ACRE TRACTS FOR TRANSFER OF TITLE. WILD T-1 AND RED-1 E.D.M. USED. CREW CONSISTED OF DON BENTZ AND TERRY BOUNDS, SON OF PROPERTY OWNER. MONUMENTS USED PER RECORD SURVEYS.

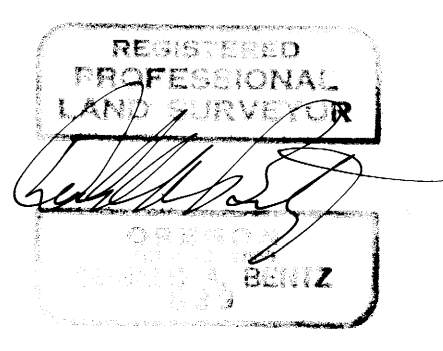

NOTE:
DUE TO LACK OF MONUMENTATION ON STATE HWY. R/W AND PORTION PURCHASED BY DOUGLAS COUNTY, THE R/W LINE, AS DEPICTED HEREIN, MAY HAVE TO BE ADJUSTED WHEN ESTABLISHED BY THE HIGHWAY DEPARTMENT. (HWY. DATA FROM HWY. R/W MAPS)