

FILED  
RECEIVED  
NOV 16 1979  
COUNTY SURVEYOR  
WASCO COUNTY, ORE.

Thronburg, Ralph E. & Bernice L.  
Inst. No. 66-6253

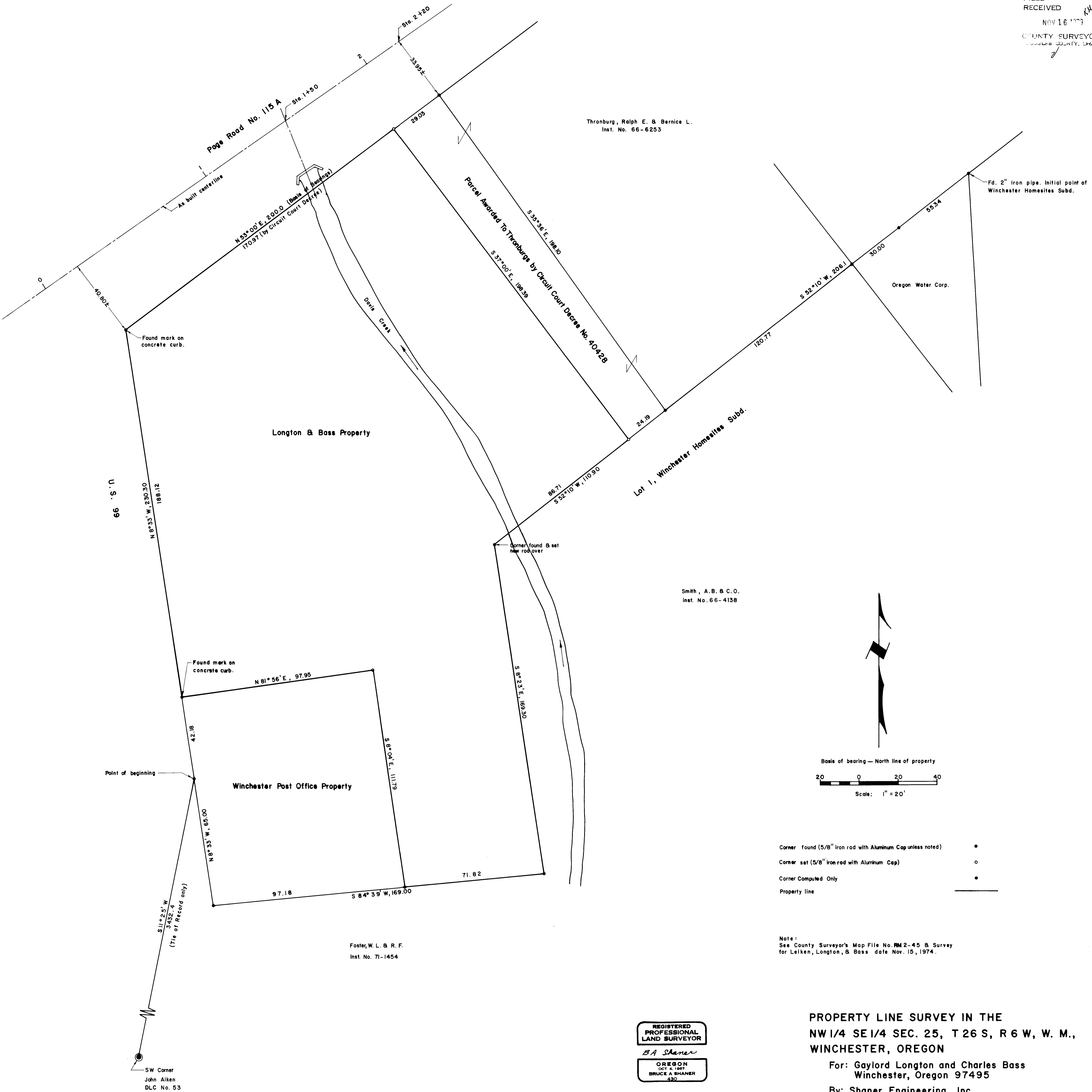

Smith, A. B. & C. O.  
Inst. No. 66-4138

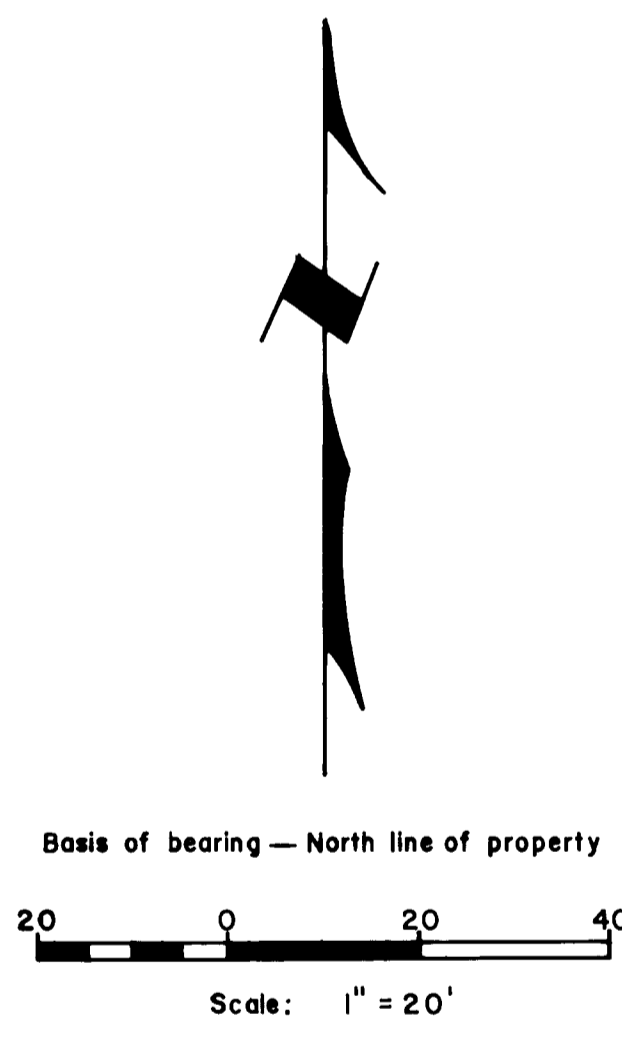

- Corner found (5/8" iron rod with Aluminum Cap unless noted) •
- Corner set (5/8" iron rod with Aluminum Cap) ○
- Corner Computed Only ●
- Property line ———

Note:  
See County Surveyor's Map File No. RM 2-45 & Survey  
for Leiken, Longton, & Bass date Nov. 15, 1974.

REGISTERED  
PROFESSIONAL  
LAND SURVEYOR  
*BA Shaner*  
OREGON  
OCT 4 1977  
BRUCE A SHANER  
430

PROPERTY LINE SURVEY IN THE  
NW 1/4 SE 1/4 SEC. 25, T 26 S, R 6 W, W. M.,  
WINCHESTER, OREGON  
For: Gaylord Longton and Charles Bass  
Winchester, Oregon 97495  
By: Shaner Engineering, Inc.  
P. O. Box 1430  
Roseburg, Oregon 97470  
October 31, 1979