

88
COUNTY SURVEYOR
DOUGLAS COUNTY, OREGON

PROPERTY LINE SURVEY IN SEC. 34,
T 23 S, R 7 W, W. M., DOUGLAS COUNTY, OREGON

For: John Waldier
Box 113, Kellog Route
Oakland, Oregon 97462

By: Shaner Engineering, Inc.
P. O. Box 1430
Roseburg, Oregon 97470

November 1, 1978

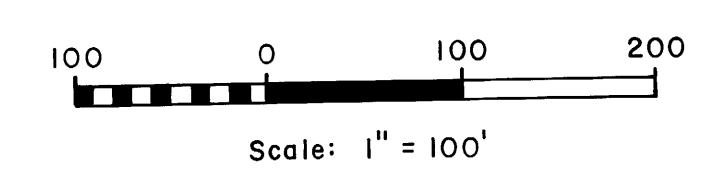

LEGEND
Corner found (5/8" iron rod unless noted)
Corner set (5/8" iron rod with aluminum cap)
Corner computed, not set
Spring

REGISTERED PROFESSIONAL LAND SURVEYOR
B.A. Shaner
OREGON OCT 4, 1967
BRUCE A. SHANER 435

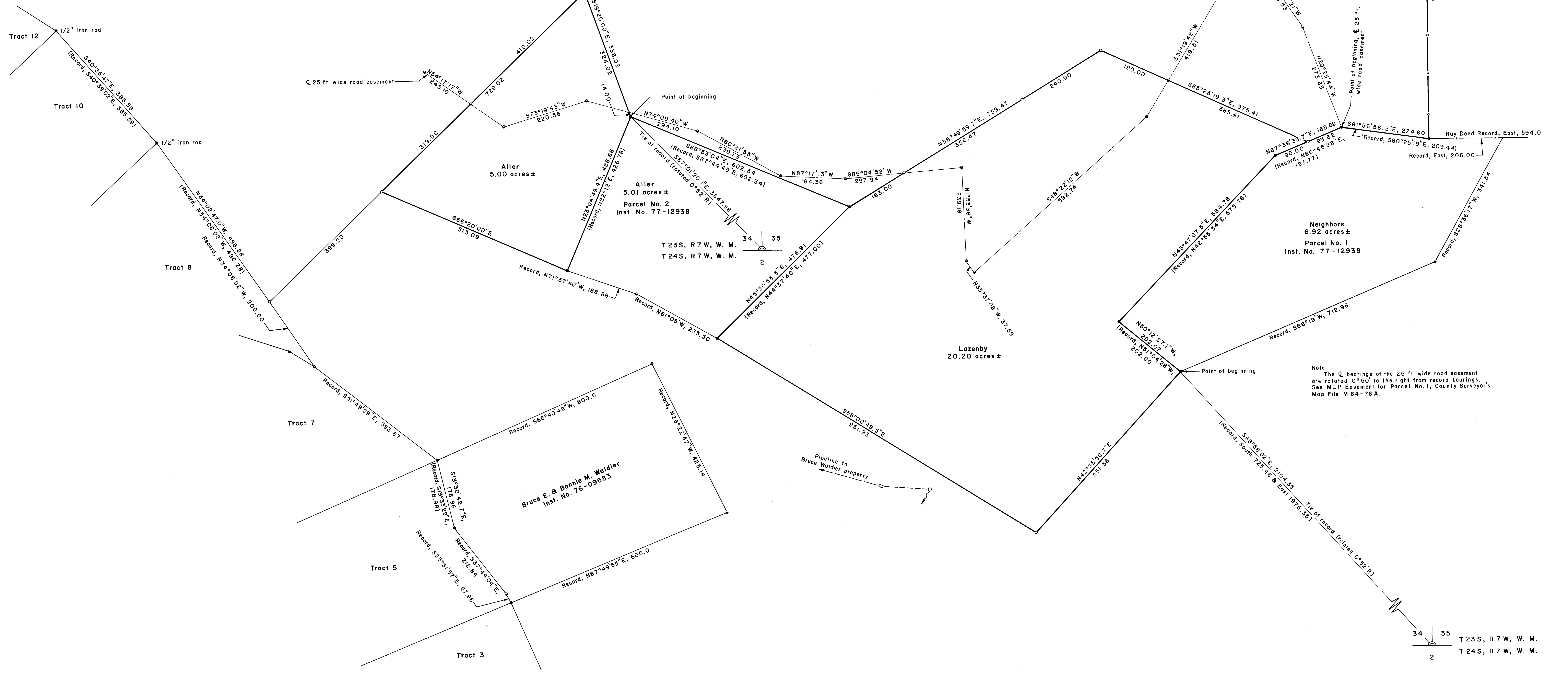

Note:
The bearings of the 25 ft. wide road easement are rotated 0°50' to the right from record bearings. See M.L.P. Easement for Parcel No. 1, County Surveyor's Map File M 64-76 A.

34 35
2
T 23 S, R 7 W, W. M.
T 24 S, R 7 W, W. M.